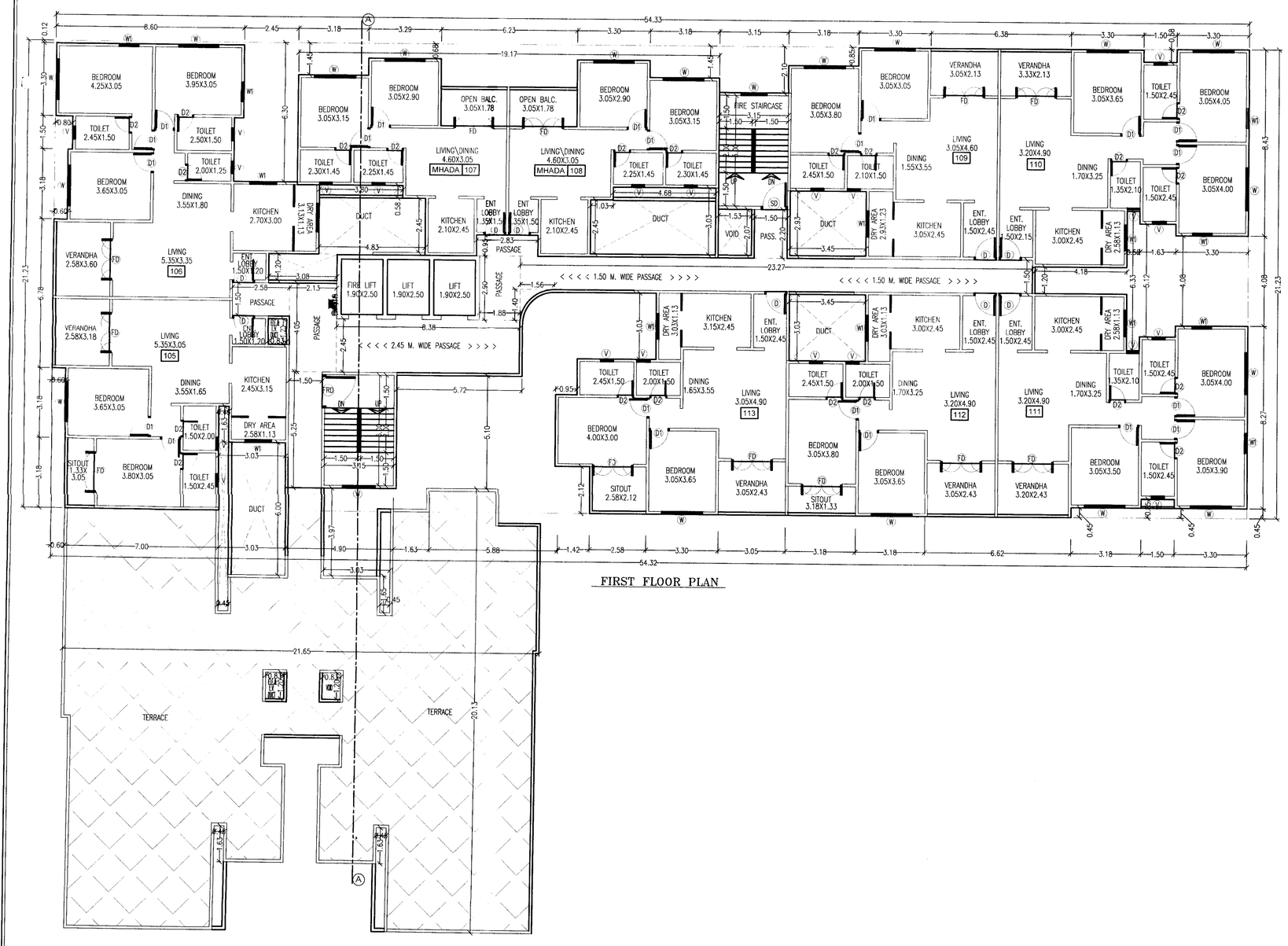

FIRST FLOOR PLAN

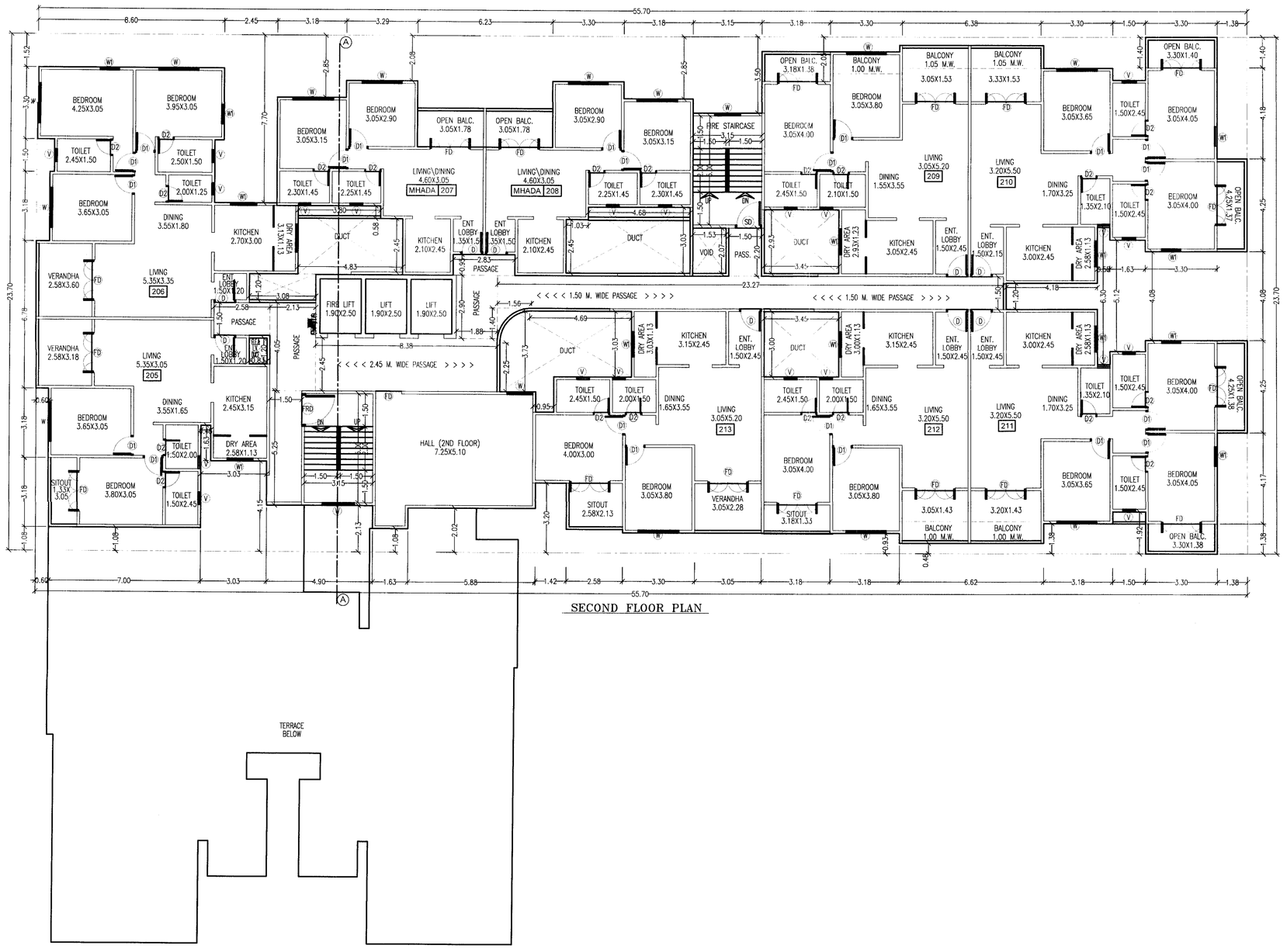

SECOND FLOOR PLAN

APPROVED SUBJECT TO CONDITION
APPROVED UNDER COMMENCEMENT
CERTIFICATE NO. 1035/2022

Building Inspector (Jr.Engg./Rect. Engg.) — Deputy Engineer
BUILDING PERMISSION DEPT.
ZONE-2, P.M.C.

PUNE MUNICIPAL CORPORATION BUILDING CONTROL DEPARTMENT APPROVED PUNE

ARCHITECT	OWNER (P.A.H.)
Ar. PRAKASH KULKARNI CA/98/22909	SHRI SIDDESH KANKARIYA

PROJECT

PROPOSED RESIDENTIAL BUILDING ON
S. No. 12/5/1A,
AT–WADGAON BK.,TAL.–HAVELI, DIST.–PUNE.

ARCHITECT
P R A K A S H K U L K A R N I
ankur associates
A R C H I T E C T S
TEJOVALAYA, OFF. NO.- 101, 1ST FL., CTS. NO.-1187/19, GHOLE ROAD, SHIVAJINAGAR,
PUNE-411 005. PHONE - 020 66042800/01/02 .
Email : ankur@ankurassociates.in

DATE	SCALE	DRN BY	
15/03/2022	1 : : 100	Archana	1731/21

F:\archana\Vail KANKARIYA (CORPO)\10 F.S.I.dwg