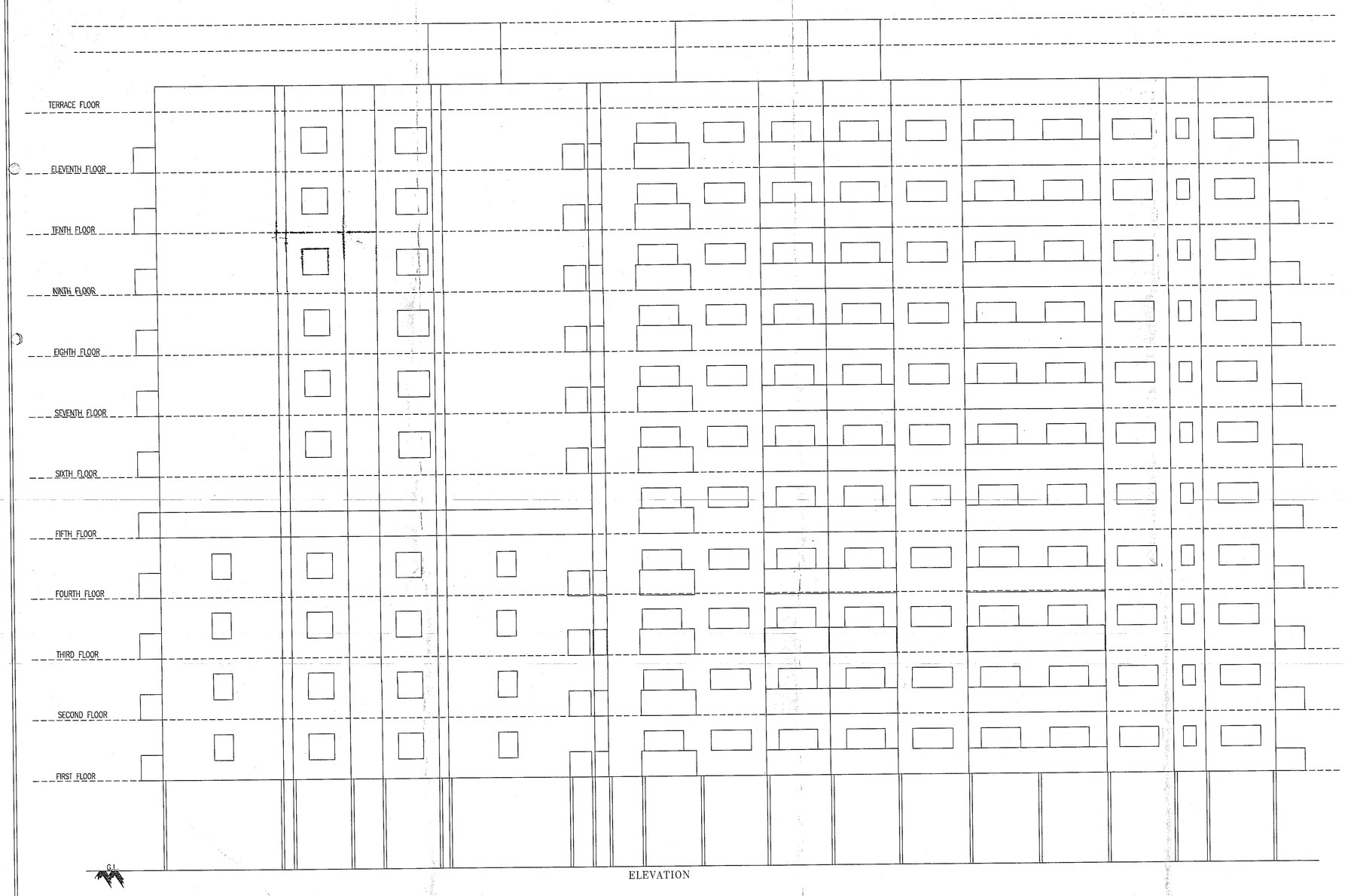

ELEVATION

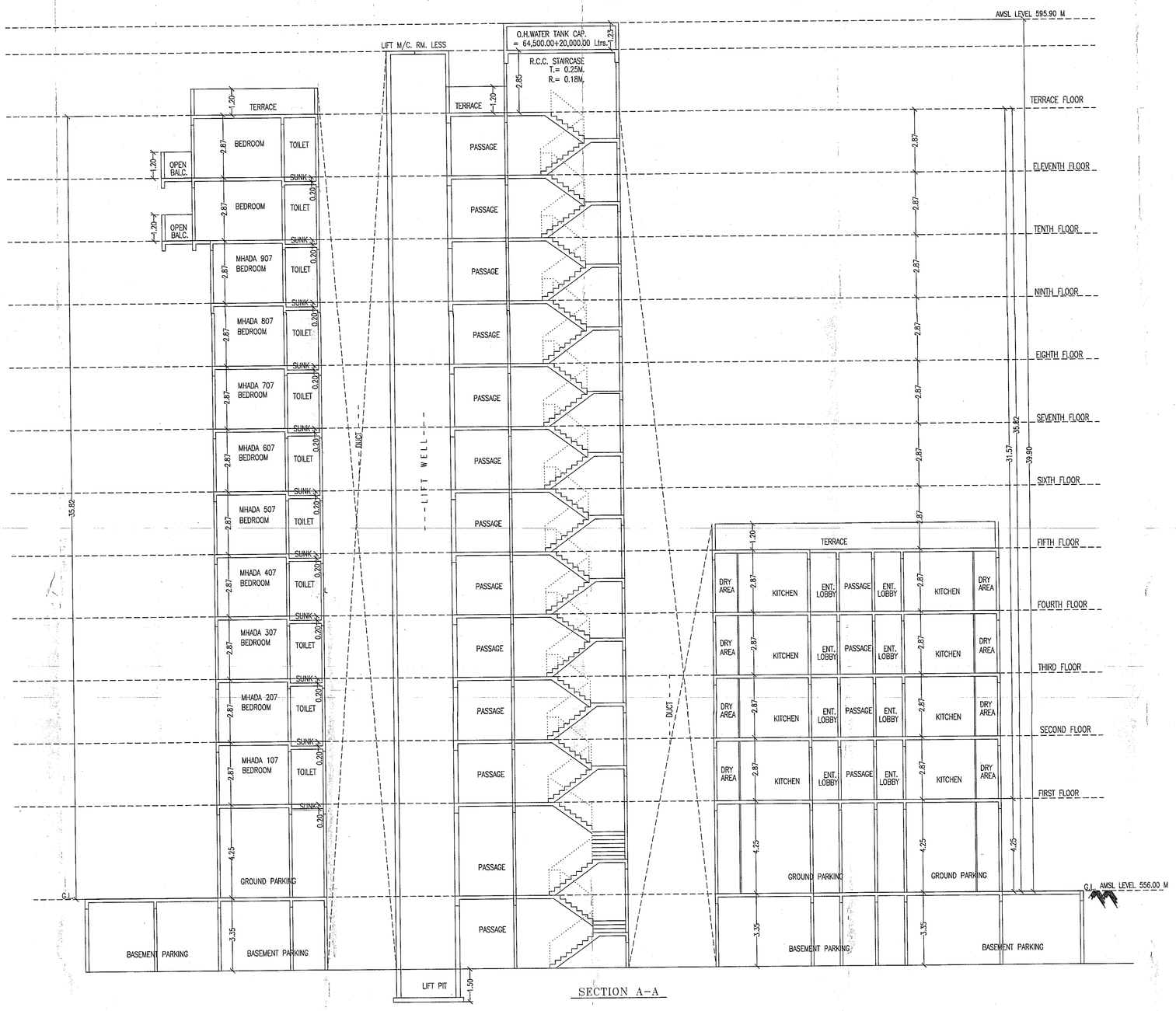

SECTION A-A

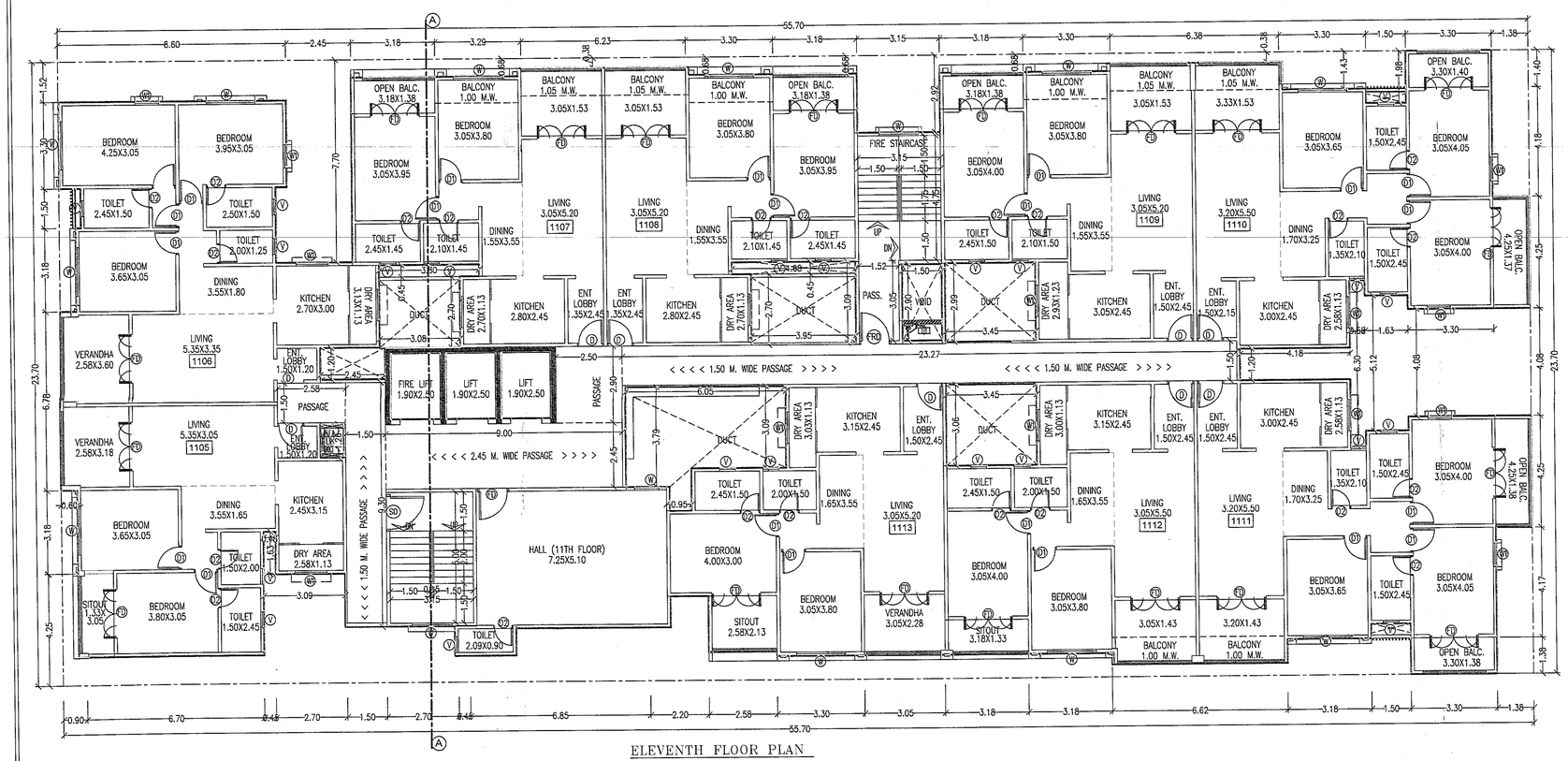

ELEVENTH FLOOR PLAN

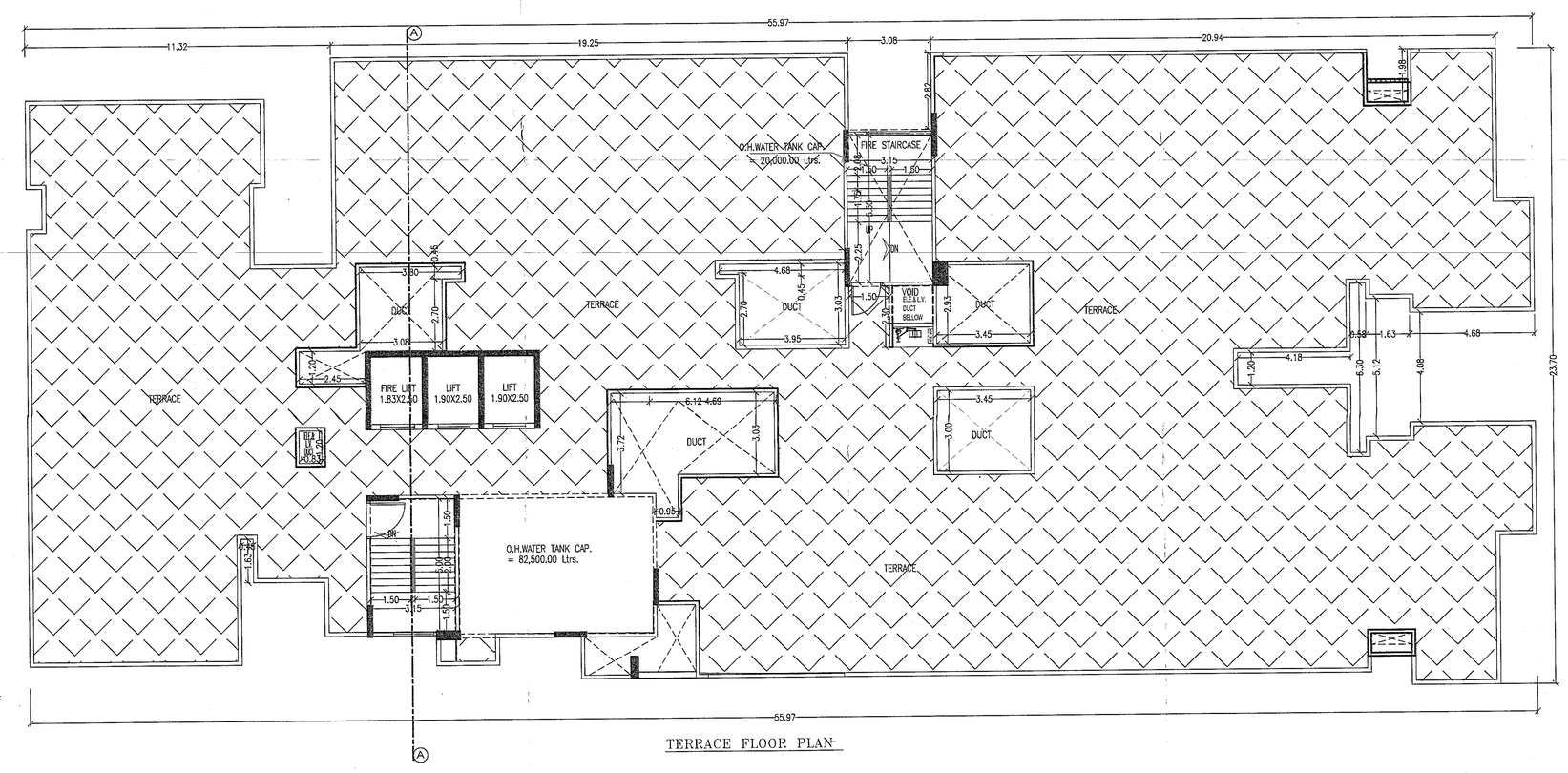

TERRACE FLOOR PLAN

APPROVED SUBJECT TO CONDITION
APPROVED UNDER COMMENCEMENT CERTIFICATE NO. 33/2023
Building Inspector Deputy Engineer (Jr.Engg./Sect. Engg.)
BUILDING PERMISSION DEPT. ZONE-2, P.M.C.

PUNE MUNICIPAL CORPORATION BUILDING CONTROL DEPARTMENT APPROVED

ARCHITECT	OWNER (P.A.H.)
Ar. PRAKASH KULKARNI CA/98/22909	SHRI SIDDESH KANAKAIYA

PROJECT

PROPOSED RESIDENTIAL BUILDING ON S. No. 12/5/1A, AT-WADGAON BK.,TAL.-HAVELI, DIST.-PUNE.

ARCHITECT

P R A K A S H K U L K A R N I
ankur associates
A R C H I T E C T S
TEJOVALAYA, OFF. NO.-101, 1ST FL., CTS. NO.-1187/10, C-HOLE ROAD, SHIVAJINAGAR, PUNE - 411 005. PHONE - 020 66042800/61/62 .
Email : prakash@ankurassociates.in

DATE	SCALE	DRN BY	
26/09/2023	1 : 100	Archana	1731/21

F:\archana\self KANAKAIYA\2020\01A AMENDT T.S.1.dwg