FORM OF STATEMENT 2					
PROPOSED BUILDING					
BUILDING NO.	FLOOR NO.	TOTAL BUILT-UP AREA OF FLOOR, AS PER OUTER CONSTRUCTION LINE		APARTMENT NO. (TENEMENT)	
		MHADA	RESIDENTIAL	MHADA	RESI.
A / MHADA BLDG.	BASEMENT PARKING FLOOR	0.00	0.00	0	0
	PARKING FLOOR	55.45	0.00	0	0
	FIRST FLOOR	439.58	0.00	8	0
	SECOND FLOOR	439.58	0.00	8	0
	THIRD FLOOR	439.58	0.00	8	0
	FOURTH FLOOR	0.00	439.58	0	8
	TERRACE FLOOR	0.00	0.00	0	0
TOTAL		1374.19	439.58	24	8

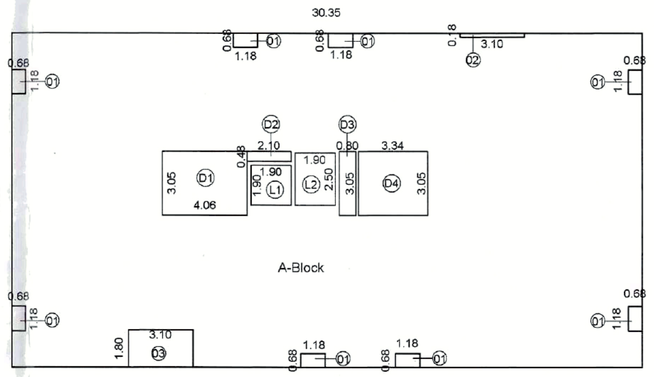

TYPICAL - 1, 2 & 3 FLOOR PLAN

AREA CALCULATION FOR TYPICAL 1ST,2ND & 3RD FLOOR								
ADDITIONS								
A	30.35 X	16.03	X	1	X	1	=	486.51 SQ.M
DEDUCTION								
1	0.66 X	1.18	X	1.00	X	6	=	6.42 SQ.M
2	3.10 X	0.18	X	1.00	X	1	=	0.56 SQ.M
3	3.10 X	1.80	X	1.00	X	1	=	5.58 SQ.M
D1	4.06 X	3.05	X	1.00	X	1	=	12.38 SQ.M
D2	2.10 X	0.48	X	1.00	X	1	=	1.01 SQ.M
D3	0.80 X	3.05	X	1.00	X	1	=	2.44 SQ.M
D4	3.34 X	3.05	X	1.00	X	1	=	10.19 SQ.M
L1	1.90 X	1.90	X	1.00	X	1	=	3.61 SQ.M
L2	1.90 X	2.50	X	1.00	X	1	=	4.75 SQ.M
TOTAL DEDUCTION								46.94 SQ.M
NET AREA	486.51		-	46.94			=	439.58 SQ.M

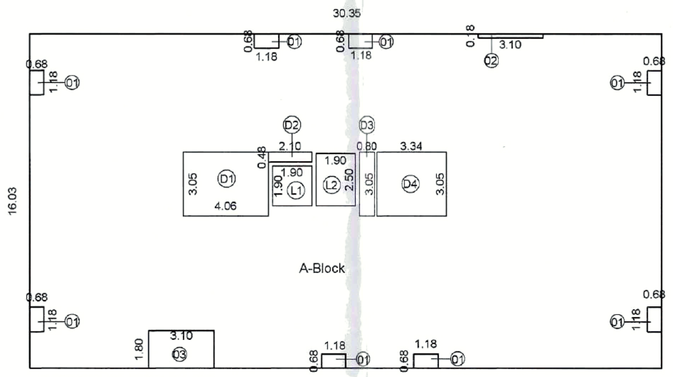

FOURTH FLOOR PLAN

AREA CALCULATION FOR FOURTH FLOOR								
ADDITIONS								
A	30.35 X	16.03	X	1	X	1	=	486.51 SQ.M
DEDUCTION								
1	0.66 X	1.18	X	1.00	X	6	=	6.42 SQ.M
2	3.10 X	0.18	X	1.00	X	1	=	0.56 SQ.M
3	3.10 X	1.80	X	1.00	X	1	=	5.58 SQ.M
D1	4.06 X	3.05	X	1.00	X	1	=	12.38 SQ.M
D2	2.10 X	0.48	X	1.00	X	1	=	1.01 SQ.M
D3	0.80 X	3.05	X	1.00	X	1	=	2.44 SQ.M
D4	3.34 X	3.05	X	1.00	X	1	=	10.19 SQ.M
L1	1.90 X	1.90	X	1.00	X	1	=	3.61 SQ.M
L2	1.90 X	2.50	X	1.00	X	1	=	4.75 SQ.M
TOTAL DEDUCTION								46.94 SQ.M
NET AREA	486.51		-	46.94			=	439.58 SQ.M

BUILDING: A / MHADA BLDG. 02/05

STAMP OF APPROVAL

Sanctioned No. B.P/Tathawade/ 2022,
Subject to conditions mentioned in the
Office Order No.
aven dated - 31/03/2022
Pimpri
Date :31/03/2022

O. C. Signed by
Joint City Engineer

for Joint City Engineer
Building Permission Dept.
PCMC , Pimpri, Pune-18.

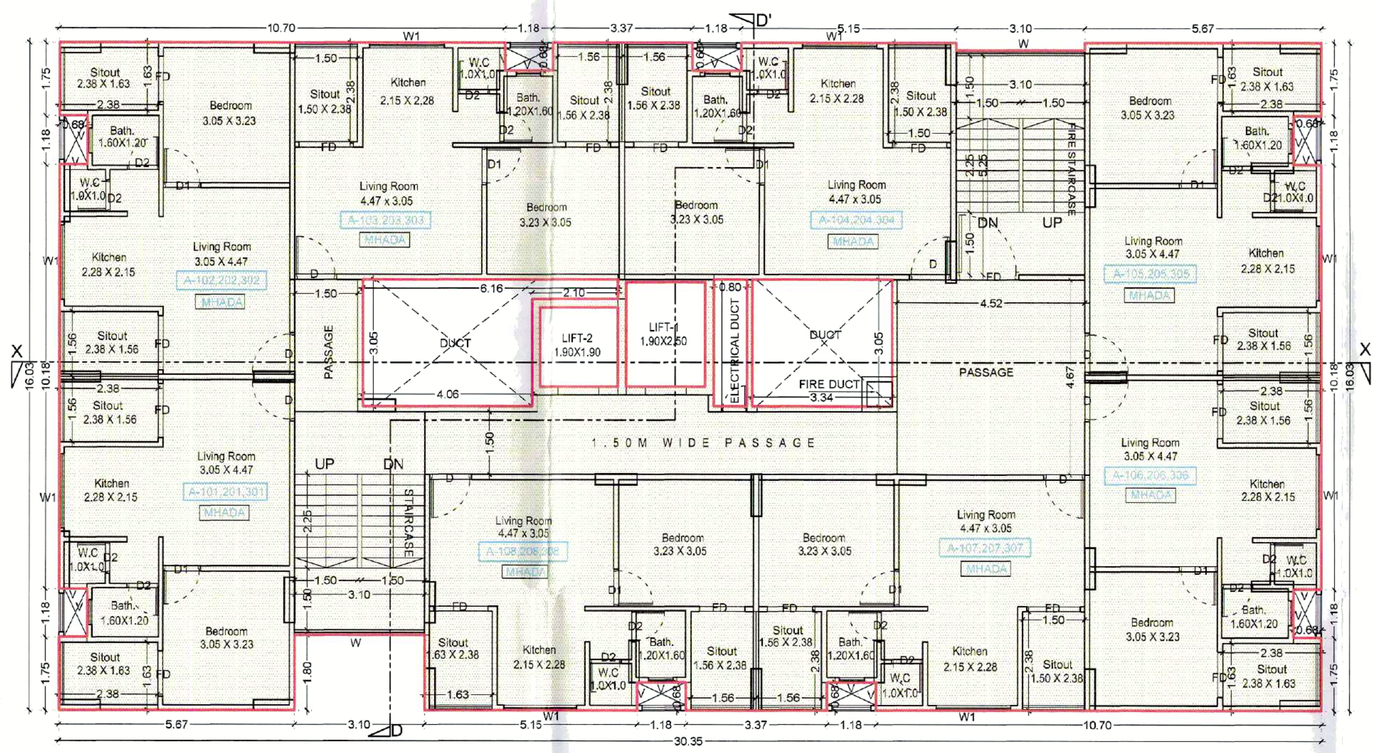

TYPICAL 1ST,2ND & 3RD FLOOR PLAN

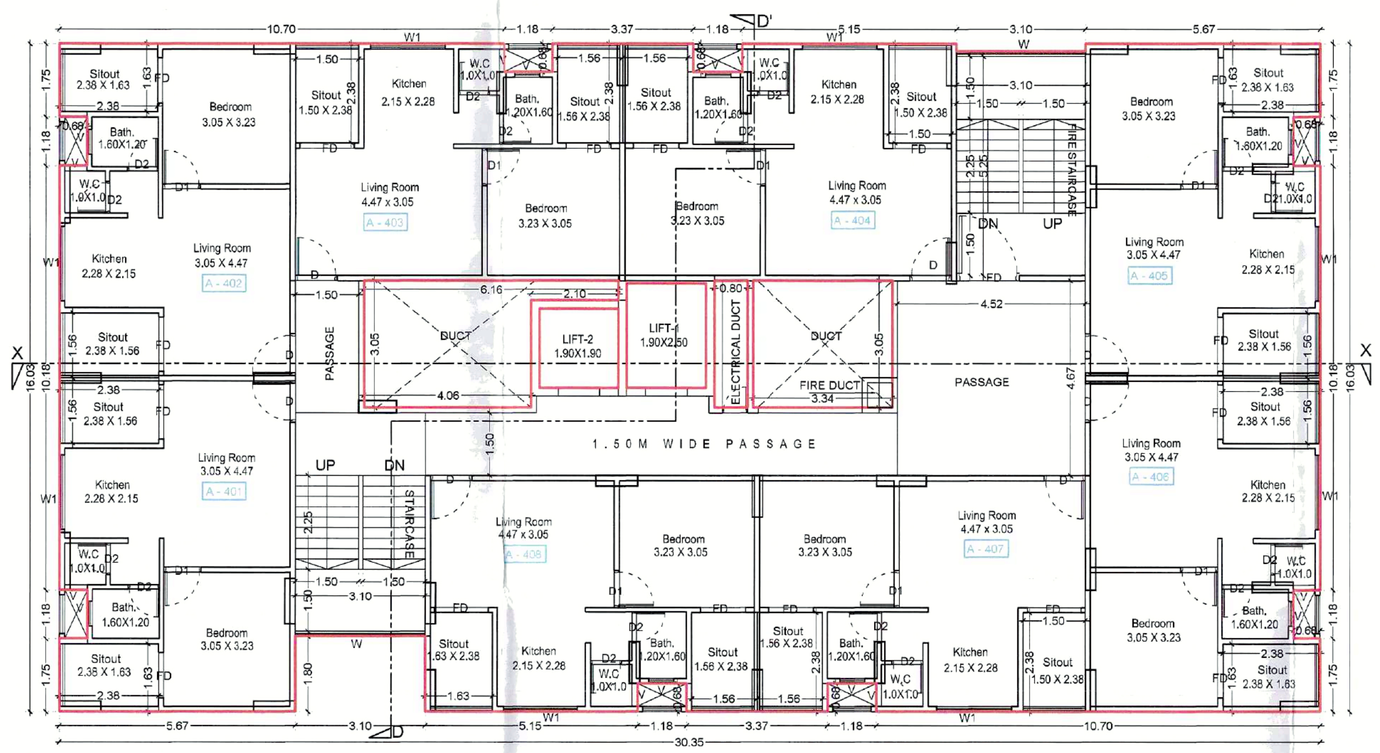

FOURTH FLOOR PLAN

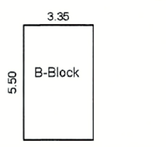

PARKING FLOOR PLAN

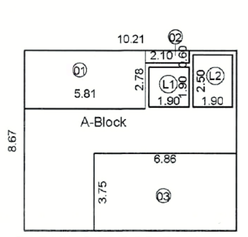

PARKING FLOOR PLAN

AREA CALCULATION FOR GROUND FLOOR								
ADDITIONS								
A	10.21 X	8.67	X	1	X	1	=	88.52 SQ.M
DEDUCTION								
1	5.81 X	2.78	X	1.00	X	1	=	16.15 SQ.M
2	2.10 X	0.60	X	1.00	X	1	=	1.26 SQ.M
3	6.86 X	3.75	X	1.00	X	1	=	25.73 SQ.M
L1	1.90 X	1.90	X	1.00	X	1	=	3.61 SQ.M
L2	1.90 X	2.50	X	1.00	X	1	=	4.75 SQ.M
TOTAL DEDUCTION								51.50 SQ.M
NET AREA	88.52		-	51.50			=	37.02 SQ.M
B	3.35 X	5.50	X	1	X	1	=	18.43 SQ.M
NET AREA								18.43 SQ.M
A+B = NET AREA	37.02		-	18.43			=	55.45 SQ.M

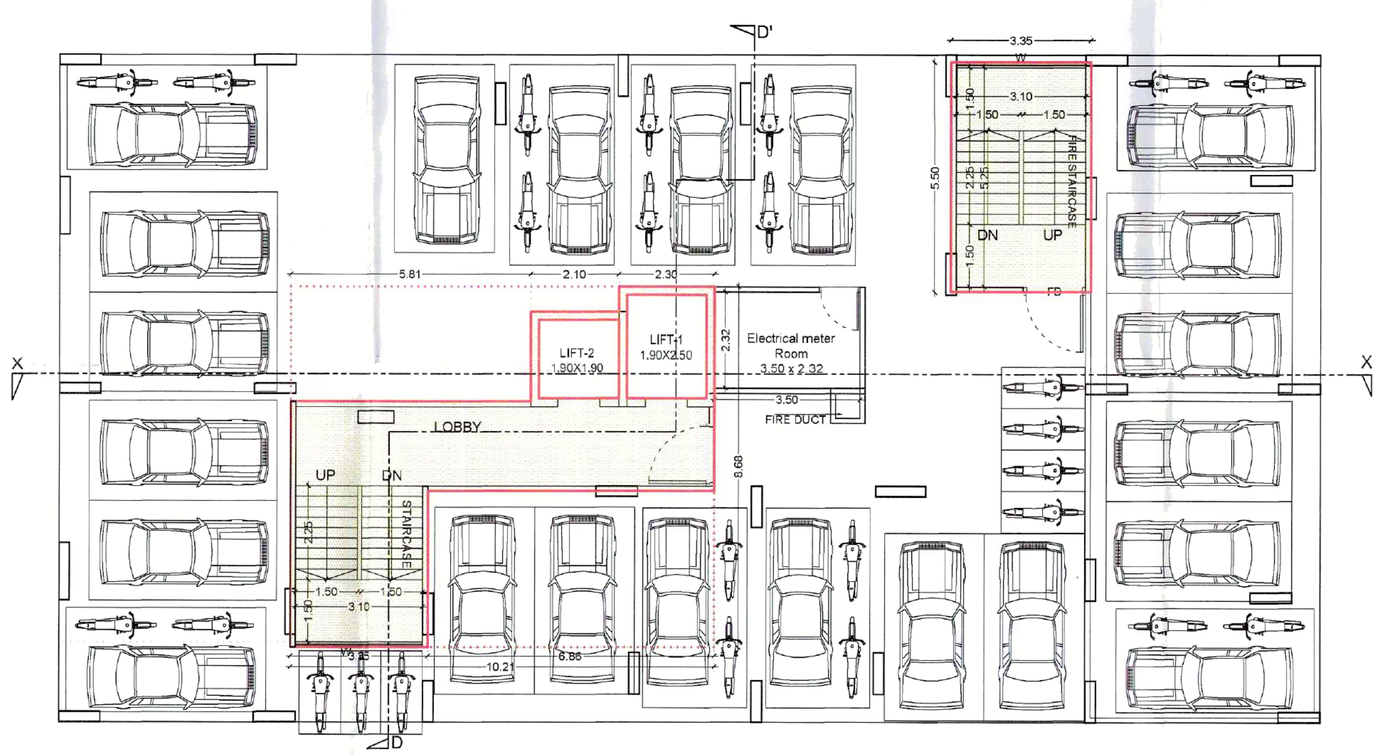

PARKING FLOOR PLAN

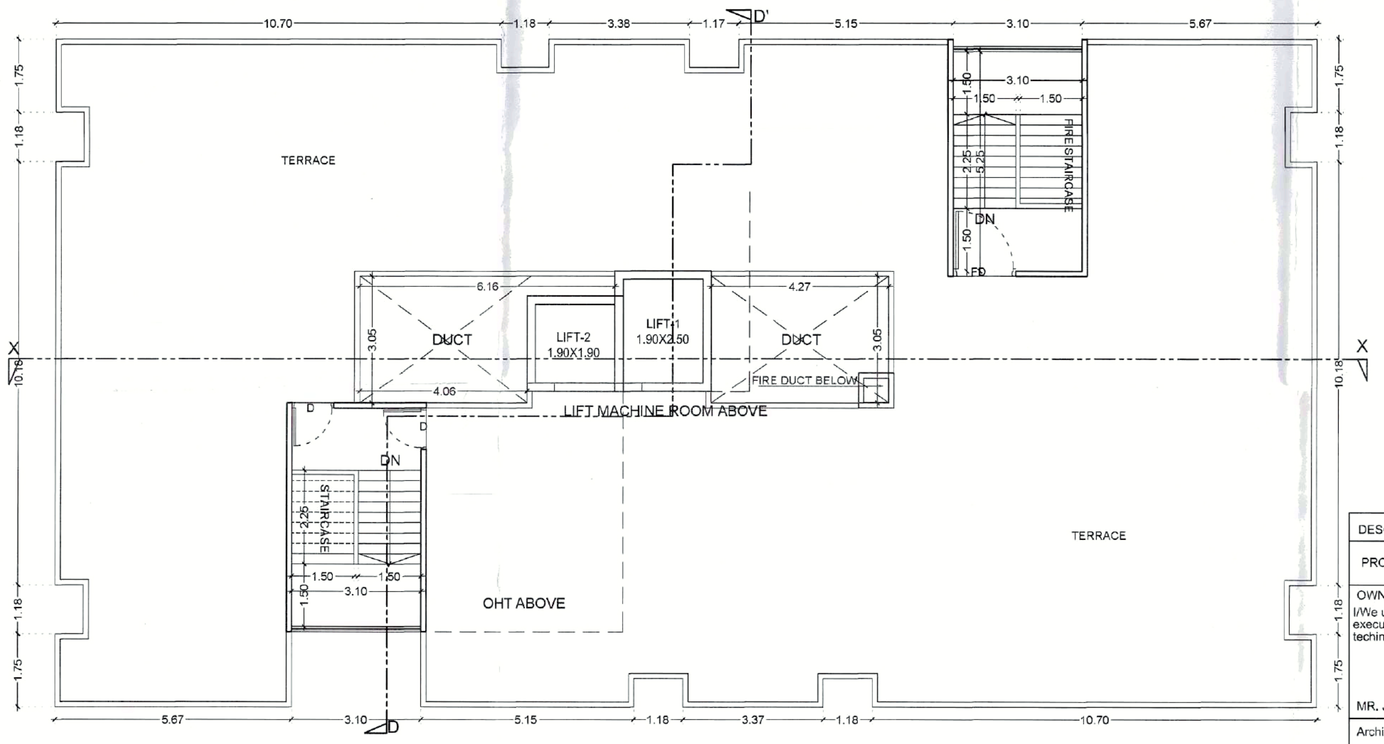

TERRACE FLOOR PLAN

DESCRIPTION OF PROPOSAL

PROPOSED RESIDENTIAL COMPLEX ON S. No. 168/1 (P) AT - TATHAWADE

OWNER'S DECLARATION -

I/We undersigned confirm that I/We would abide by plans approved by Authority / Collector.I/We would execute the structure as per approved plans. Also I/We would execute the work under supervision of technical person so as to ensure the quality and safety at the work site.

MR. JITENDRA PANRAJ SONIGARA

Architect name and signature

Ar. Yash Jain
Shop L-3, Empire Estate,
Chinchwad, Pune-411019

NORTH	DRAWING NO.	SCALE	DRAWN BY	CHECKED BY	Registration No. of Architect	Sheet no
N	SD-036-03-22	1:100	N/C	AA		02/05