1ST SANCTION - CC. NO/3241/22, DT-13/03/2023

STAMP OF APPROVAL	07/13
FOR SANCTION PURPOSE	B - TYPE
SECTION-AA & ELEVATION	

Revised Dt- 27/09/2024
APPROVED SUBJECT TO CONDITION
APPROVED UNDER COMMENCEMENT
CERTIFICATE NO. CC/1765/24

Building Inspector — Deputy Engineer P.M.C
(B.P./D.P. Zone No.-1) P.M.C

POONA MUNICIPAL CORPORATION
BUILDING CONTROL DEPARTMENT
APPROVED
POONA

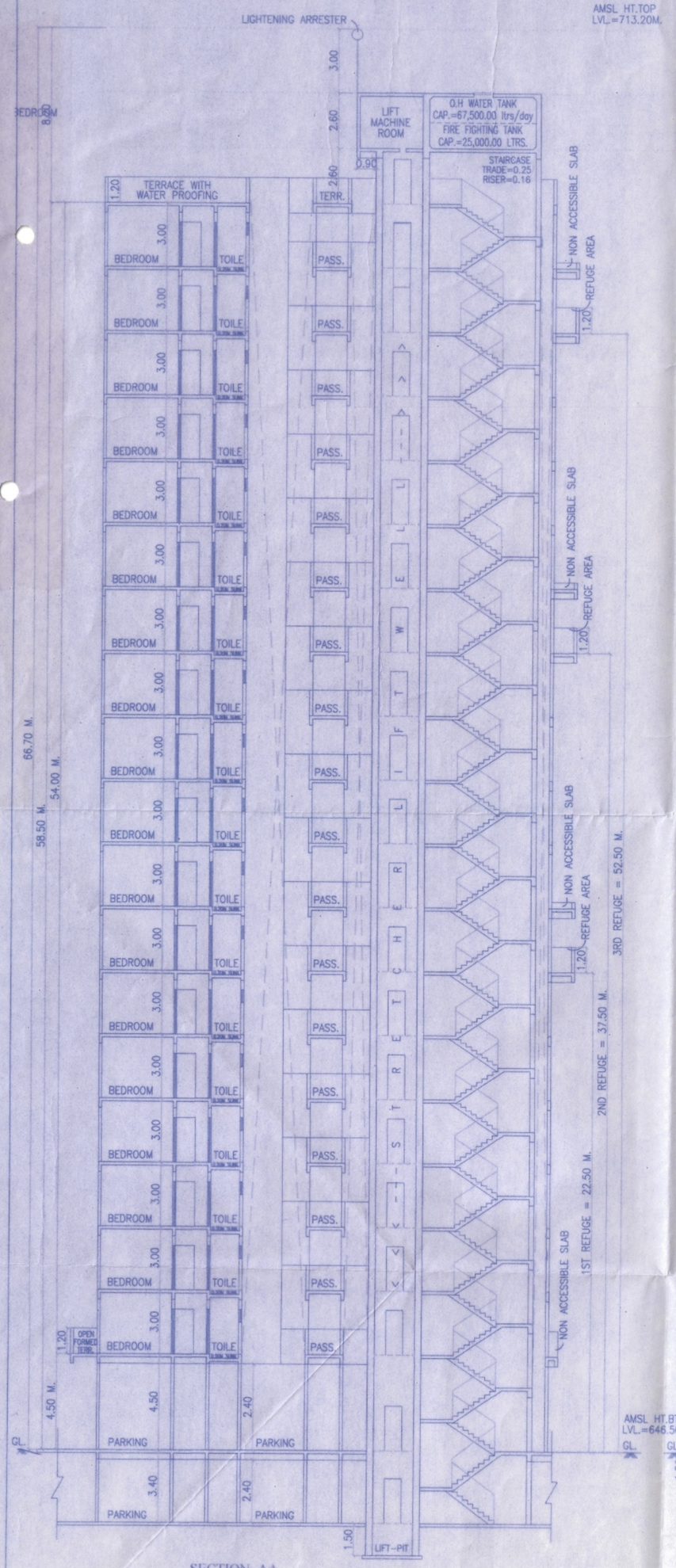

SECTION- AA

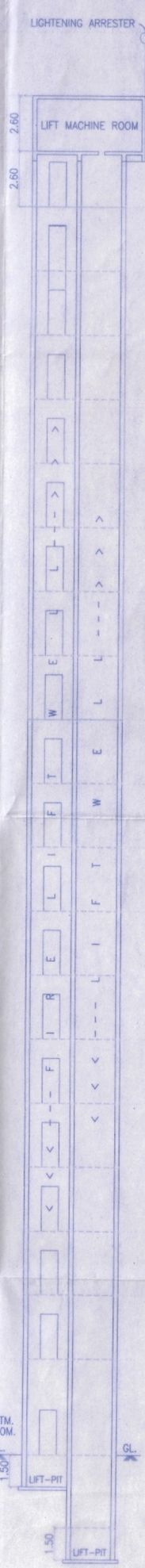

LIFT
SECTION- BB

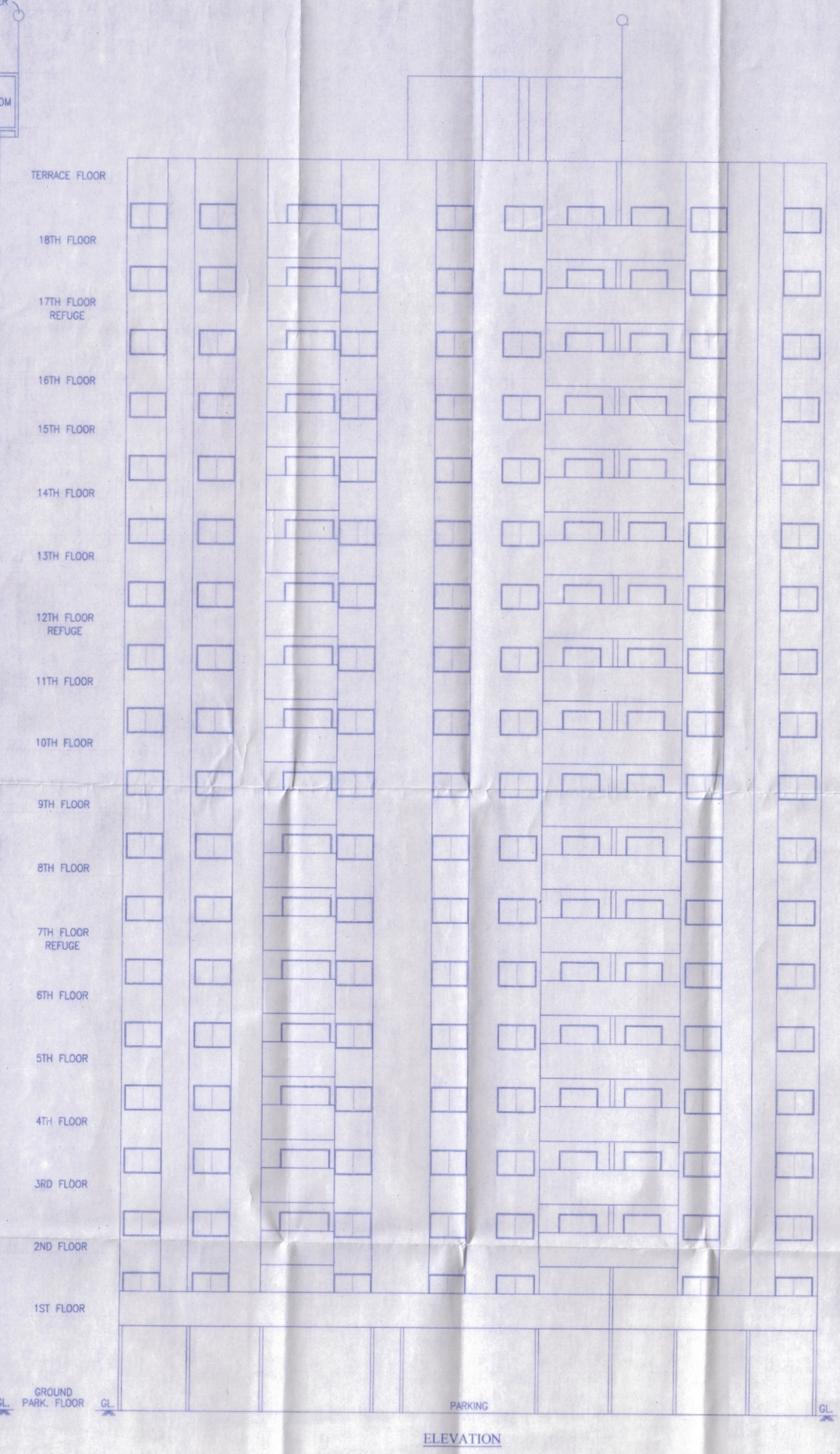

ELEVATION

OWNER'S DECLARATION

I/WE UNDERSIGNED HEREBY CONFIRM THAT I/WE WOULD ABIDE BY PLANS APPROVED BY AUTHORITY / COLLECTOR. I/WE WOULD EXECUTE THE STRUCTURE AS PER APPROVED PLANS. ALSO I/WE WOULD EXECUTE THE WORK UNDER SUPERVISION OF PROPER TECHNICAL PERSON SO AS TO ENSURETHE QUALITY AND SAFETY AT THE WORK SITE.

SHRI. SAGAR SUKHWANI
OWNER/POA HOLDER — SIGN

PROJECT

PROPOSED RESIDENTIAL BUILDING ON,
S.NO. 25/1,25/1/4,25/1/6,25/4A/4, AT - UNDRI, TAL - HAVELI, DIST- PUNE.

ARCHITECT

MANOJ TATOOSKAR
1221, B/1 WRANGLAR
PARANJPE ROAD,
BEHIND BHAVE X-RAY CLINIC,
OFF. F.C. ROAD, PUNE-411004
PH:. 25531675/76 — REG. NO. CA/91/13744

DATE	SCALE	DWG. BY	CHK. BY
27.09.2024	1:150	S.A.K.	M.S.T

NAS-4F\MD-PMC\MANOJ TATOOSKAR\SUKHWANI ASSOCIATES\UNDRI, S.NO. 25\UNDRI, S.NO. 25\MUNICIPAL DWG\PROPOSE SANCTION\27.09.2024\B TYPE