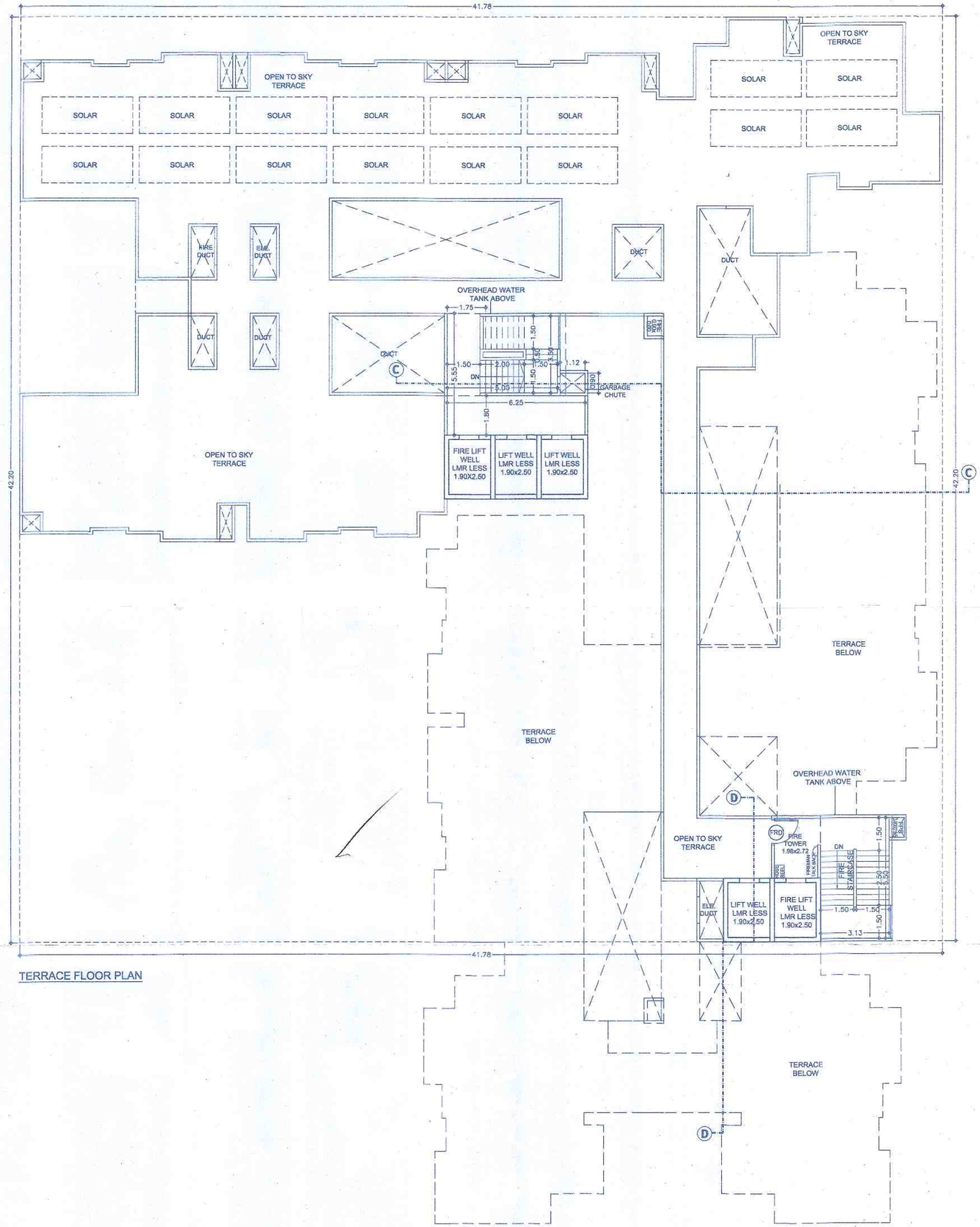

TERRACE FLOOR PLAN

DATE & STAMP OF APPROVAL	10/13
TOWER - B	

Sanctioned No. B.P/ Punawale/26/3/2023
Subject to conditions mentioned in the Office Order No.
aven dated 01/06/2023
Pimpri
Date : 01/06/2023

Executive Engineer
Building Permission and Unauthorised Building Construction Control Department
Pimpri-Chinchwad Municipal Corporation
Pimpri-411 018.

City Engineer
Building Permission Dept.
PCMC., Pimpri, Pune-18.

ESTD. 11/10/82 Pimpri Chinchwad Municipal Corporation Pimpri-411 018

F JOB TITLE / SITE ADDRESS

PROPOSED BUILDING ON S.NO. 26/1/6, 26/3/1, 26/3/2, OF VILLAGE - PUNAWALE, TAL - MULSHI, PUNE.

G OWNER NAME AND SIGNATURE

Owner's Name: TIRUPATI SKYSCRAPERS LLP THROUGH ITS PARTNER MR. RAJESH GOYAL.

Owner's Sign:

H ARCHITECT

Architect's Name:
Vishwas Kulkarni : CA/1984/8465
Hrishikesh Kulkarni : CA/2002/29235

Architect's Sign:

NORTH

VK:a architecture

5th Floor,Nextgen Avenue,Sr.No.103(p), C.T.S No.2650,S.B.Road,Near ICC Trade Tower,Bahirawadi, Pune411016.
P +91 20 6626 8888
E mail@vkarch.com
W www.vkarch.com

Drawing Title: Terrace floor plan		Scale: 1:100 at A1-Paper Size
Drawn by: Pradip J.	Checked by: Amit S.	Date: 10/04/2023
Job no: 2284	Drawing no: 211	Revision: A
Status: FOR P.C.M.C. SANCTION		