DATE & STAMP OF APPROVAL 02/16

PARKING LAYOUT

नविन निवासी दि. 28/12/23
APPROVED SUBJECT CONDITION
APPROVED UNDER COMMENCEMENT
CERTIFICATE NO. CC/2392/23.

Building Inspector (B.P./D.P. Zone No.-1) P.M.C. Deputy Engineer P.M.C.

POONA MUNICIPAL CORPORATION BUILDING CONTROL DEPARTMENT APPROVED POONA

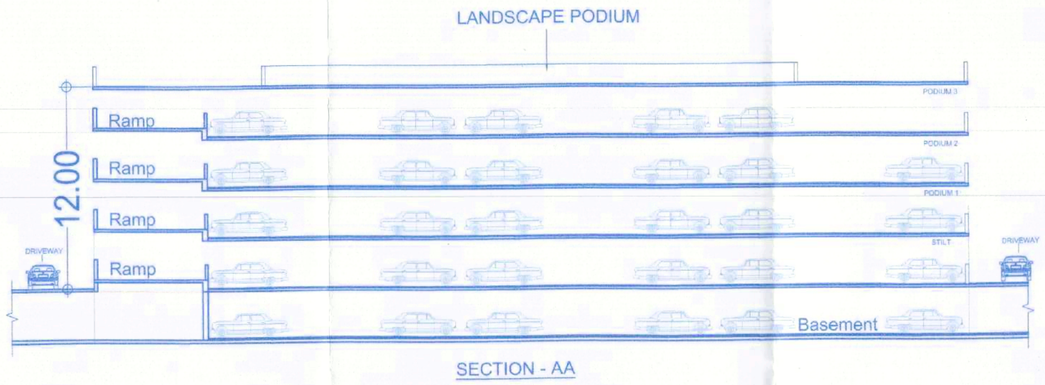

SECTION - AA

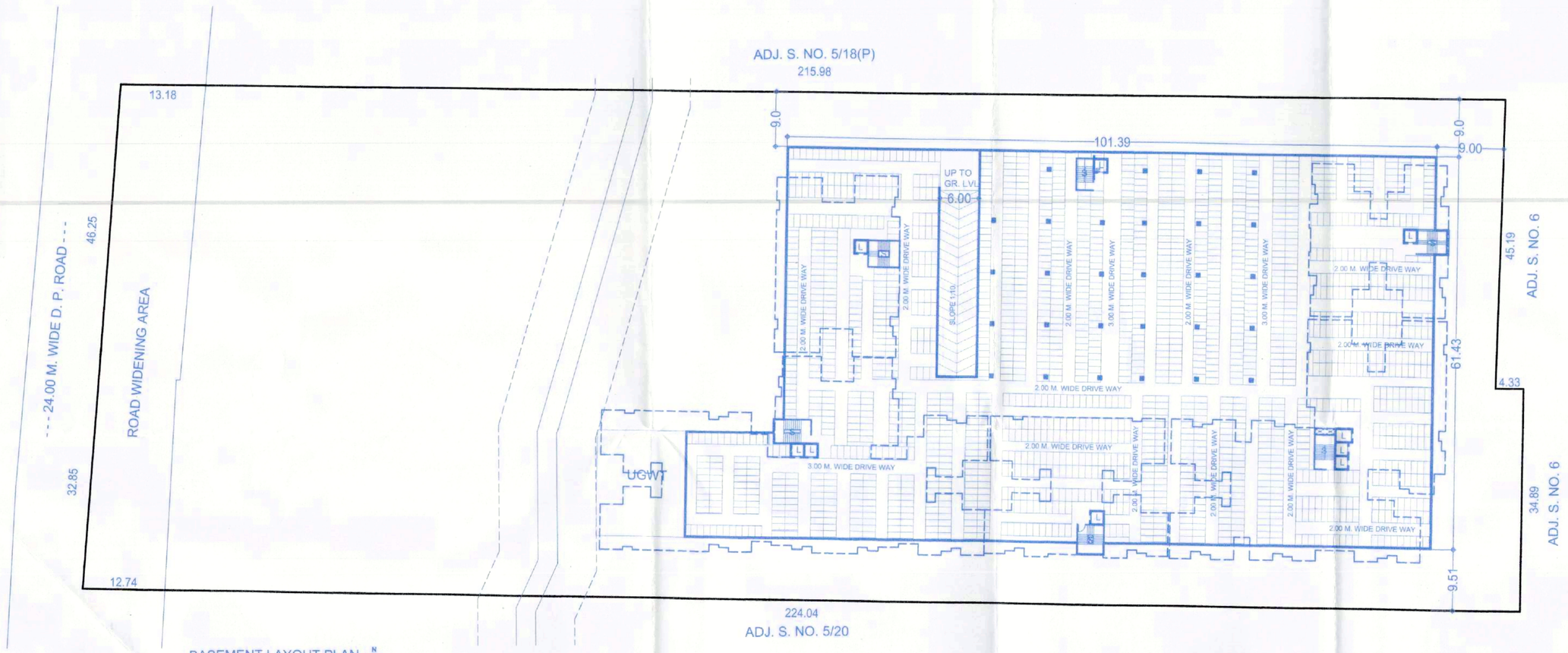

BASEMENT LAYOUT PLAN
SCALE - 1:500

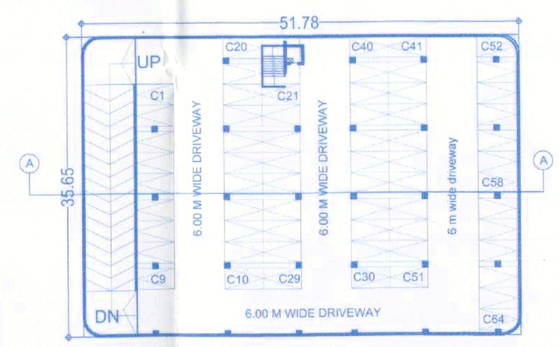

PODIUM - 1, 2, 3 FLOOR PLAN CAR = 64 NOS.
SCALE - 1:500

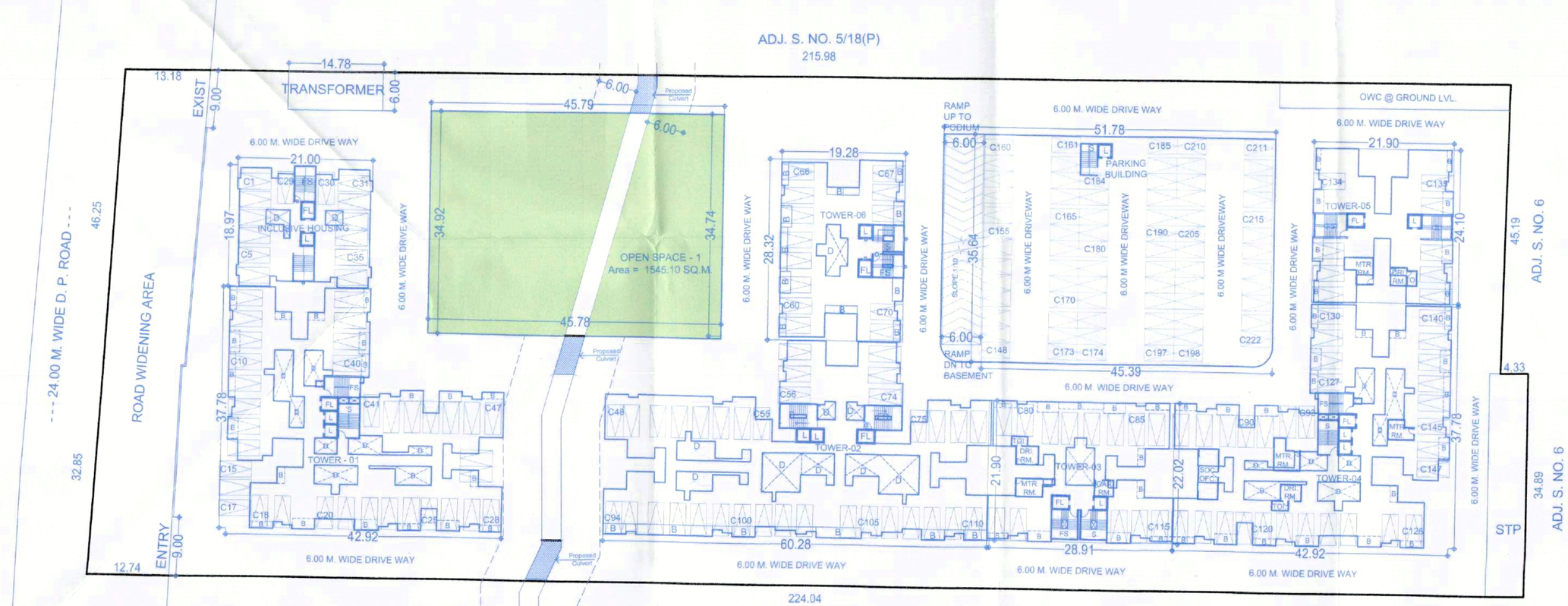

PARKING LAYOUT PLAN CAR = 222 NOS.
SCALE - 1:500

F JOB TITLE / SITE ADDRESS

PROPOSED RESIDENTIAL BUILDINGS ON S.NO. 5/18 & 5/19, VILLAGE - DHANORI, PUNE.

G OWNER NAME AND SIGNATURE

Owner(s) Name
Mr.Rahul Shivajirao Kadam Through POA Holder
M/S Rising Associates Through Mr.Vineet K.Goyal

Owner(s) sign

H ARCHITECT

Architect(s) Name
Vishwas Kulkarni : CA/1984/8465
Hrishikesh Kulkarni : CA/2002/29235

Architect(s) sign

NORTH N

VK:a architecture

5th Floor,Nextgen Avenue,Sr.No.103(p), C.T.S.No.2850,S.B.Road,Near ICC Trade Tower,Bahiratwadi, Pune:411016.

P +91 20 6626 8888

E mail@vkarch.com
W www.vkarch.com

Drawing Title: Parking Layout		Scale: 1:500 at 600x700 A1-Paper Size
Drawn by: Akshay P.	Checked by: Amit S.	Date: 30/10/2023
Job no: 2052	Drawing no: 212	Revision: -----
Status: FOR P.M.C. SUBMISSION		