BUILDING: (B)

STAMP OF APPROVAL 10 / 15

Sanctioned No. B.P/1104/V/10/2025
Subject to conditions mentioned in the
Office Order No.
dated 27/10/2025
Pimpri
Date 27/10/2025

O. C. Signed by
City Engineer

City Engineer
Building Permission Dept.
PCMC, Pimpri-Pune-18.

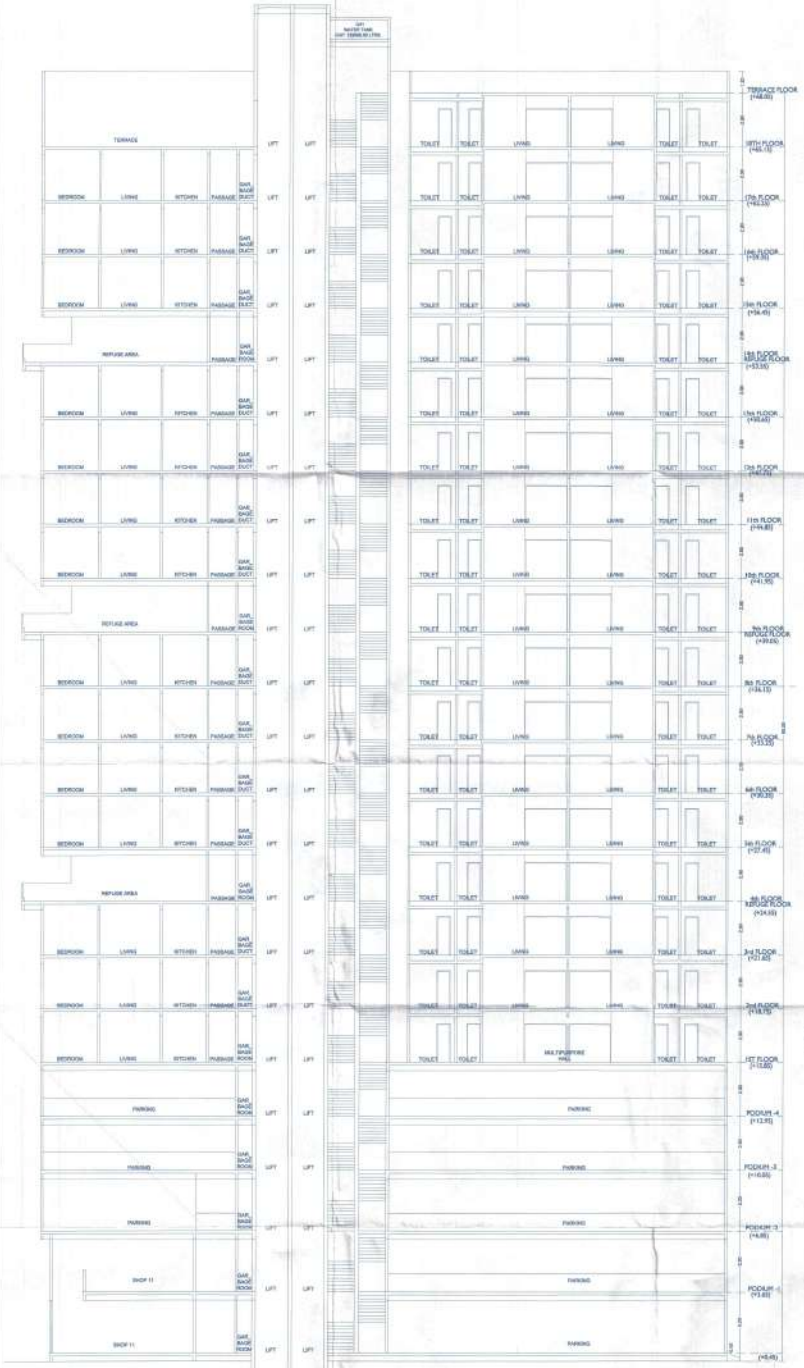

SECTION-AA

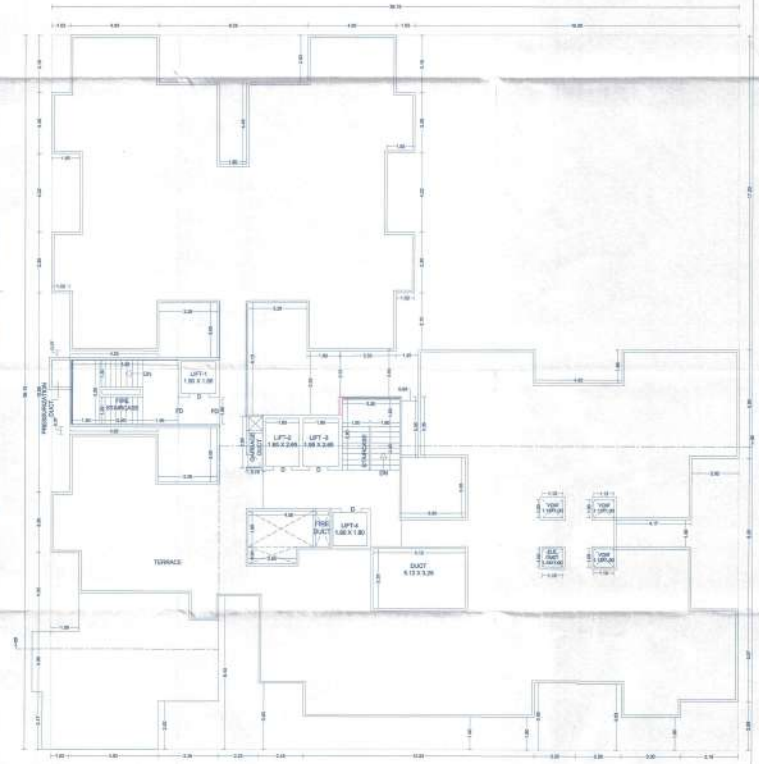

TERRACE FLOOR PLAN
SCALE 1:100

OWNER'S NAME
POPAT PANDHARINATH KUDALE & OTHER THROUGH POA HOLDER
M/S. MUMBAI/WAI PROPERTIES THROUGH PARTNER
1) NITIN CHHAGANLAL JAIN
2) SANTOSH NITIN JAIN
3) MAHAVIR BASANTILAL CHOPRA

OWNER'S SIGN.

PROJECT:
GAT NO : 334 (P),437(P),438(P),439(2)(P),440/3 (P),439(P)(P), VILLAGE MOSHI, PUNE

LICENSE ENGINEER :SuPa ASSOCIATES
SUDHIR SURVE
PCMC/LE/0780/2018
PRAVIN J. SOLANKI/MAHAR
PCMC/LA-MAHR/0750/21
SPACE CORNER, 1, SECOND FLOOR, ALANKAR APARTMENT CTS NO. 1843, NEAR SAKAL COMPANY'S OFFICE, SHIVAJI NAGAR, PUNE - 411 005

ENGINEER'S SIGN.

JOB NO.	DRAWN BY	SCALE	DRAWN BY / CHECKED BY
		1:100	SOMNATH ADAKE
DRAWING NO.	PCMC/BP/2025/2025/10/B	DATE	24 / 01 / 2026
REF NO.	PCMC/BP/2025/2025/10/B		SHEET NO. 10 / 15