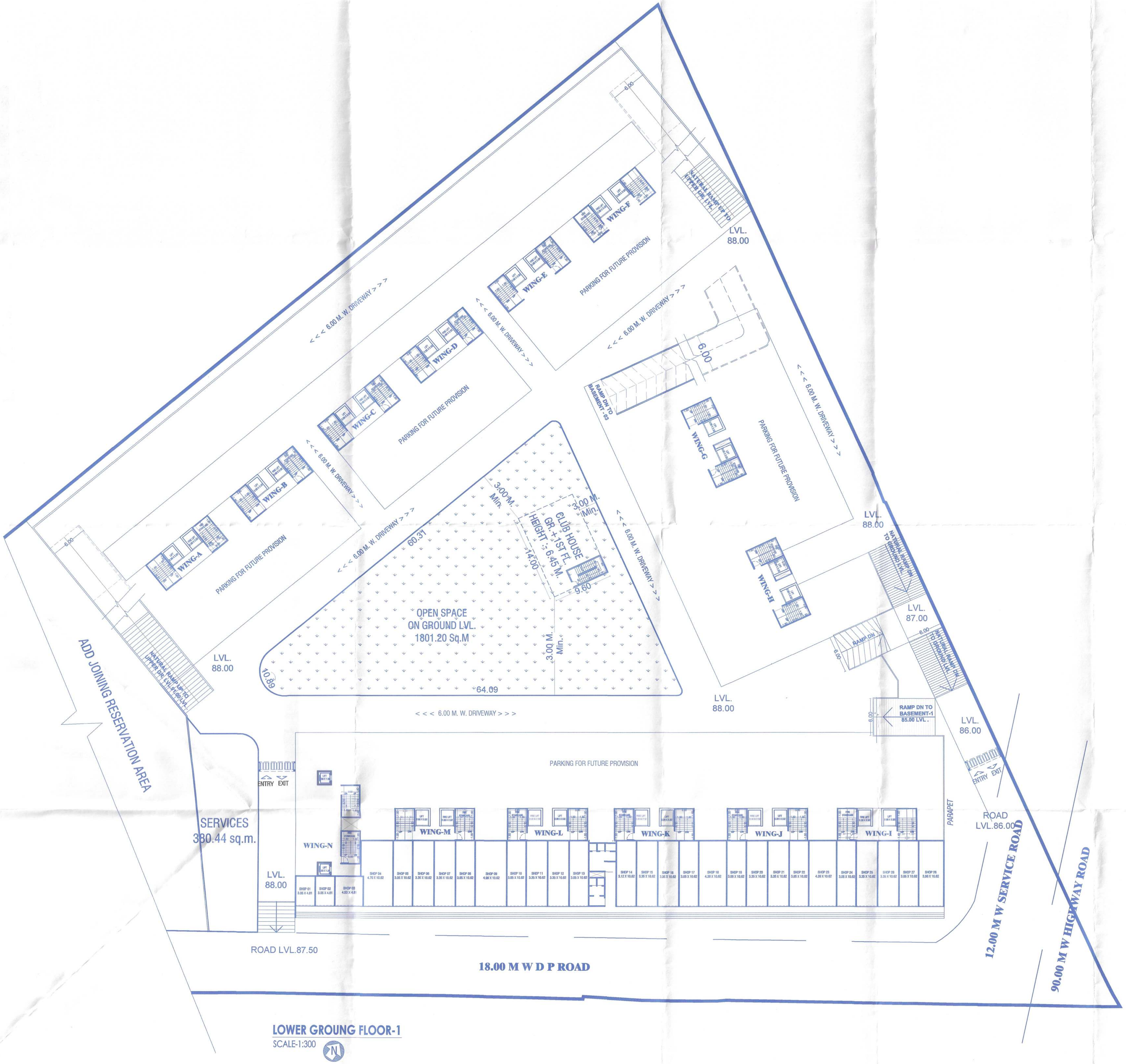

LOWER GROUNG FLOOR-1

SCALE-1:300

STAMP OF APPROVAL

04 / 20

PARKING PLAN (LOWER GROUND FLOOR)

PUNE MUNICIPAL CORPORATION
BUILDING DEVELOPMENT DEPARTMENT
APPROVED
PUNE

APPROVED SUBJECT TO CONDITION
APPROVED UNDER COMMENCEMENT CERTIFICATE NO:
DATE

Jr/Sub Engineer — Deputy Engineer
Building Development Department
Zone No. 3 P.M.C.

OWNER'S DECLARATION, NAME & SIGN.

I/We Undersigned Hereby Confirm That I/We Would Abide By Plans Approved By Authority/Collector. I/We Would Execute The Structure As Per Approved Plan. Also I/We Would Execute The Work Under Supervision Of Proper Technical Person So As To Ensure The Quality And Safety At The Work Site.

WHITE MARBLES REALTIES PRIVATE LIMITED THROUGH
MR. ANKIT DINESH CHHAJED.

PROJECT :-

LAYOUT OF BUILDING (COMMERCIAL + RESIDENTIAL) SR.NO.87, WARJE, PUNE

ARCHITECT :-

JAY AERAM & ASSOCIATES
ARCHITECTS & PLANNERS
CA/93/15811

JAY AERAM & ASSOCIATES
ADDRESS : Chintamani Office - 501 & 502, CTS No.-2036, Opp.Vijay Sales, Tilak Road, Sadashiv Peth, Pune- 411030
EMAIL : admin@jayaeram.com | arch.jayaeram@gmail.com
PHONE NO. : 020-24434335 / 9096637642

JOB NO.	DATE	SCALE	NORTH	DRAWN BY	CHECKED BY
805	29.01.2025	1:100	N	KISHOR	JAY SIR

Y:\JOB NO. 805 - MAJESTIQUE-87 WARJE\05 MUNICIPLE DRAWING\2ND SANCTION\R6_MUN_28.01.2025_FINAL PLOTTING\02_PARKING.dwg