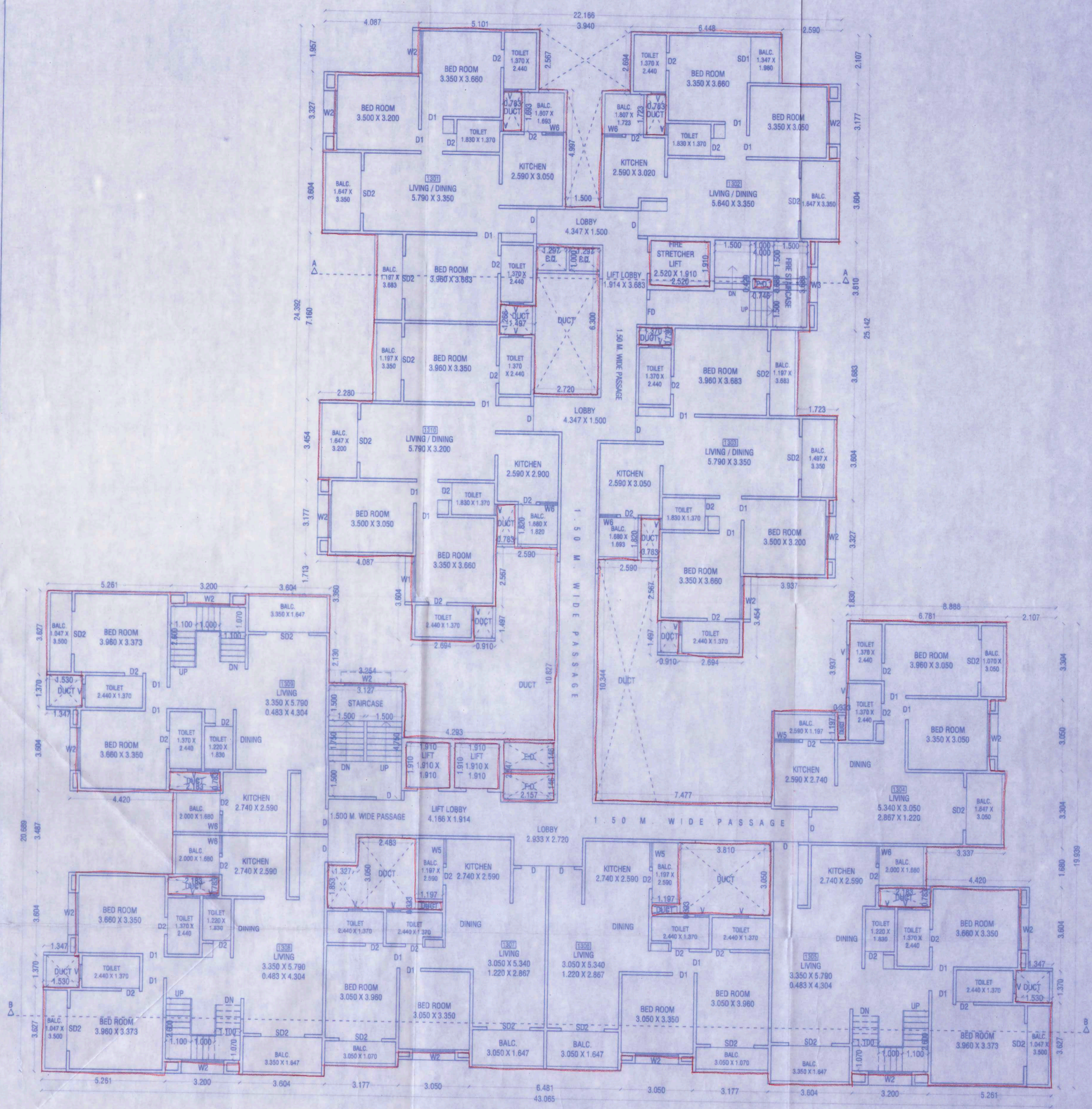

13TH FLOOR PLAN

STAMP OF APPROVAL 11/15

TOWER 4

New RPSi Date:- 28/03/2024
APPROVED SUBJECT TO CONDITION
APPROVED UNDER COMMENCEMENT
CERTIFICATE NO. CC/3468/23

Building Inspector (B.P./D.P. Zone No.-1) P.M.C — Deputy Engineer P.M.C

POONA MUNICIPAL CORPORATION BUILDING & CONTROL DEPARTMENT APPROVED POONA

SCHEDULE OF OPENING	
FD= 1.070 X 2.240	W= 2.590 X 1.520
D= 1.070 X 2.240	W1= 1.980 X 1.520
D1= 0.910 X 2.240	W2= 1.830 X 1.520
D2= 0.760 X 2.240	W3= 1.520 X 1.220
SD= 2.590 X 2.240	W4= 1.220 X 1.220
SD1= 1.980 X 2.240	W5= 1.060 X 1.220
SD2= 1.830 X 2.240	W6= 0.760 X 1.220
SD3= 1.576 X 2.240	W7= 0.610 X 1.220
	V= 0.610 X 0.910

PROPOSED RESIDENTIAL BUILDING ON S.NO.282/1/A, 282/1B/2, LOHEGAON,TAL- HAVELI, DIST-PUNE.
FOR : MR. TARACHAND MAHADU KHESE & OTHERS THROUGH (P.A.H.)
M/S.ANAND MINDSPACE LLP THROUGH ITS PARTNER
MR. DEVENDRA BANKATLAL RATHI
MR.MANOJ RAMDAYAL ASAWA

SCALE : 1:100	CHECKED BY :	DRG. NO.
DATE : 12-12-2023	REVISION NO.	11/15
APPROVED BY: AR.SHAHIN		
DELT.BY : SANA		

N

PARVEZ AMADAR & ASSOCIATES
architects / planning / interiors
Office No-1 & 2, 2nd Floor, Bhavani Arcade, Opp. to Burger King, Near Pashigate Police Chowky, Gen. Thimmaya Road, Camp, Pune.-1 INDIA
Tel.: +91 20 26362733, 26362410
E-mail: design@pinkelite.com smh_shahin@yahoo.com
Website: www.pinkelite.com

*NOTE: ARTIFICIAL LIGHT & MECHANICAL VENTILATION AS PER UDCPR 9.20.3

FILE PATH - \\comp9\g\sana\shikhash bahet\lohegaon\final drawing (11-12-2023)\ fri\12-12-2023 - 282 lohegaon.dwg