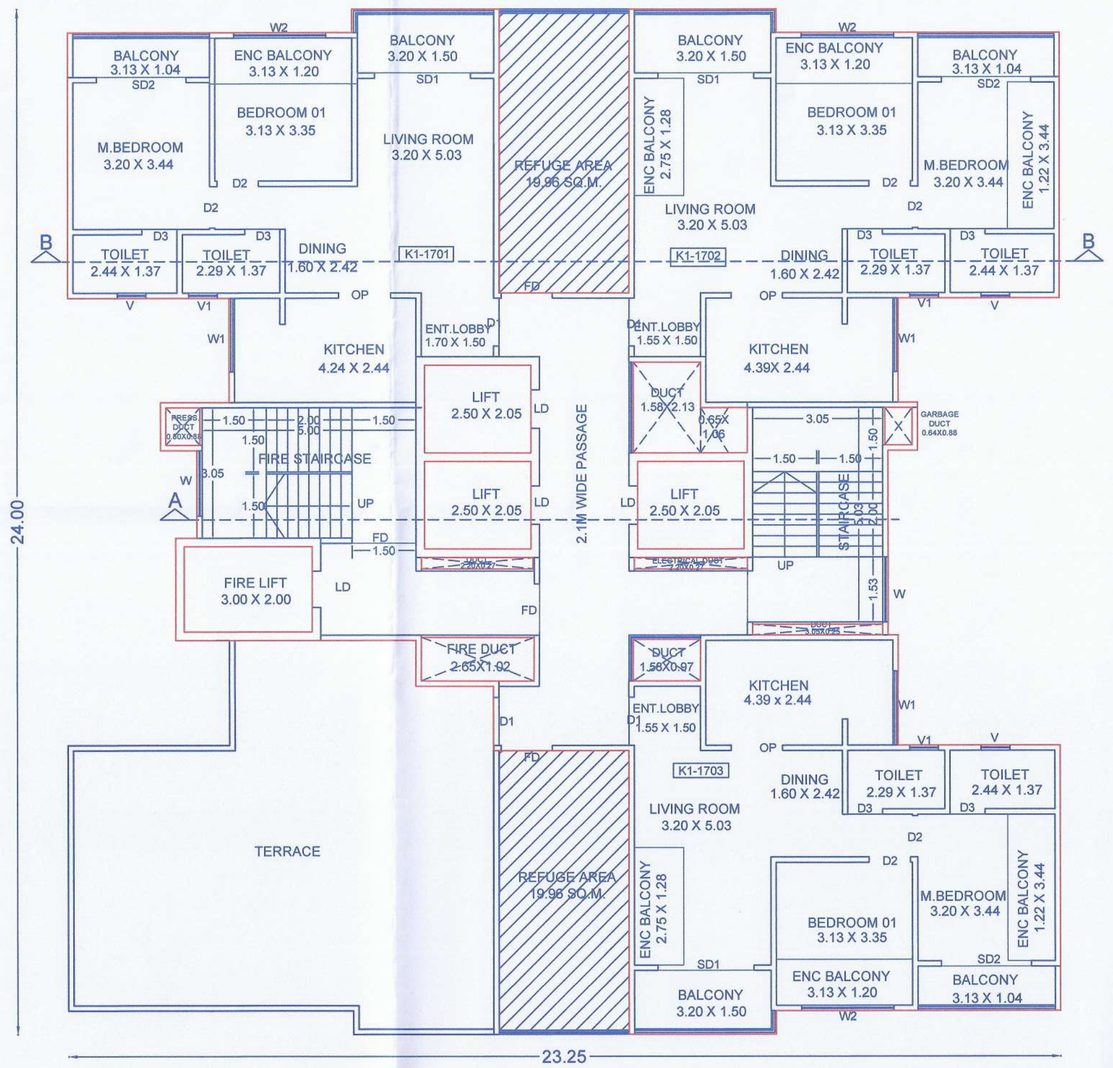

(WING K1)
REFUGE 17TH FLOOR PLAN

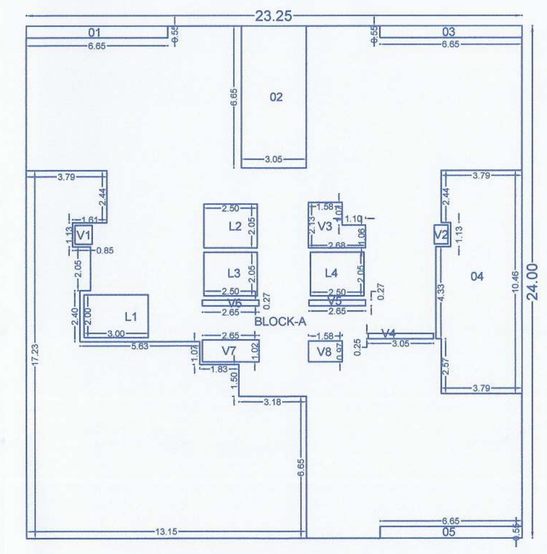

(WING K1)
REFUGE 17TH FLOOR KEY PLAN
(SCALE 1:200)

Polygon	Area	V3	4.50
A-Block	557.88	V4	0.76
01	3.65	V5	0.71
02	20.28	V6	0.71
03	3.65	V7	2.70
04	40.10	V8	1.52
05	3.65	L1	6.00
06	134.95	L2	5.12
V1	0.70	L3	5.12
V2	0.56	L4	5.12
		Total	318.08

(WING K1)
REFUGE17TH FLOOR B/UP AREA
= 318.08 SQ.M.

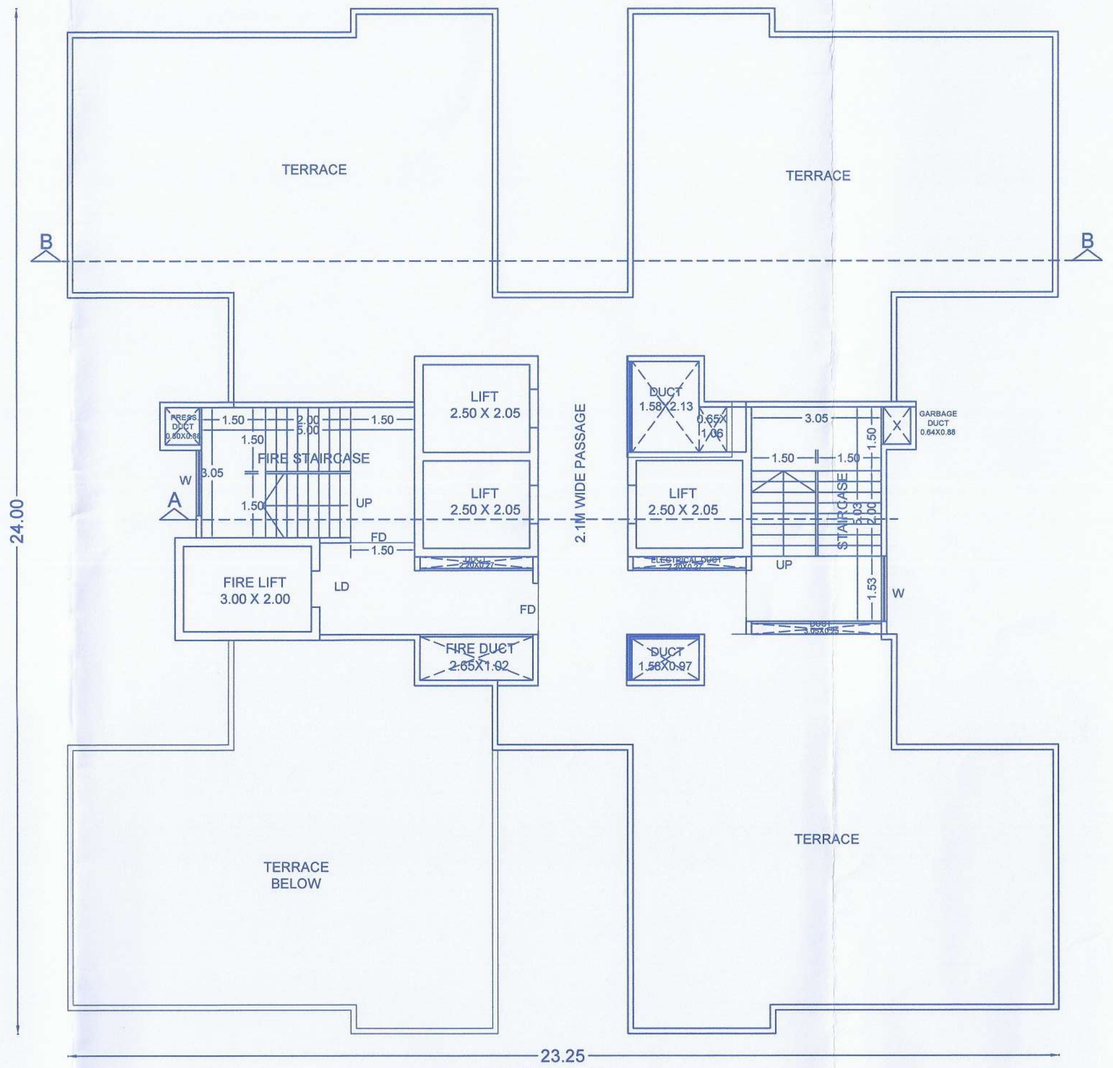

(WING K1)
TERRACE FLOOR PLAN

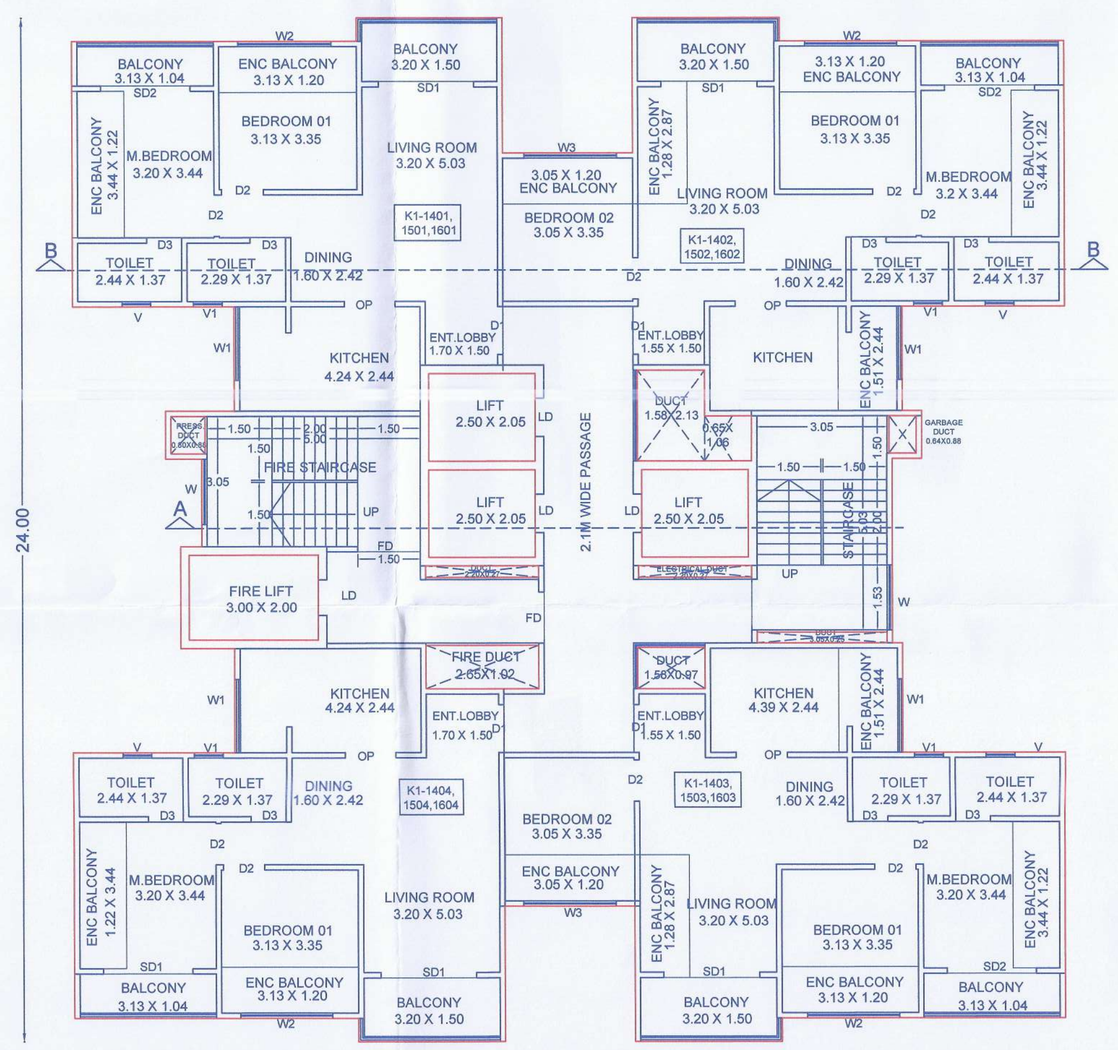

(WING K1) 14TH,15TH 16TH FLOOR PLAN

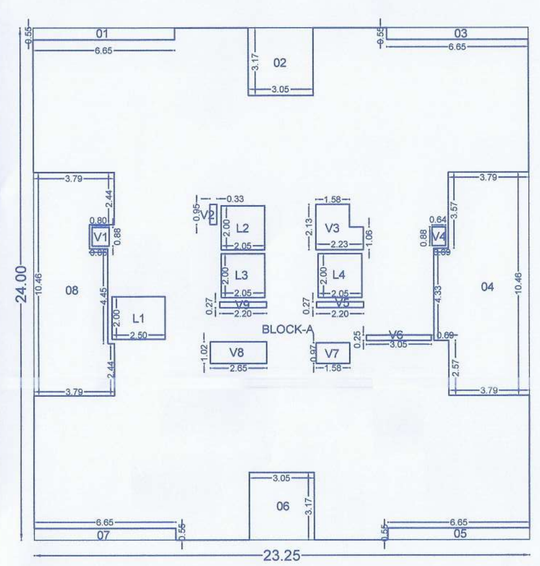

(WING K1)
14TH,15TH,16TH FLOOR KEY PLAN
(SCALE 1:200)

Polygon	Area	V3	4.50
A-Block	557.88	V4	0.76
01	3.65	V5	0.71
02	9.66	V6	0.71
03	3.65	V7	2.70
04	40.10	V8	1.52
05	3.65	L1	6.00
06	9.66	L2	5.12
07	3.65	L3	5.12
08	33.17	L4	5.12
V1	0.70	Total	417.17
V2	0.56		

(WING K1)
14TH,15TH,16TH FLOOR B/UP AREA
= 417.17 X 3 = 1251.51 SQ.M.

Wing	Type	Flat No.	RERA Carpet	ENCLOSED Balcony	RERA Balcony	Total Carpet
			SQ.M	SQ.M	SQ.M	SQ.M
WING K1	2.5 BHK	1303	60.87	14.33	9.91	85.11
WING K1	2 BHK	1304	56.79	7.61	9.91	74.31
WING K1	2 BHK	1401	56.79	7.61	9.91	74.31
WING K1	2.5 BHK	1402	60.87	14.33	9.91	85.11
WING K1	2.5 BHK	1403	60.87	14.33	9.91	85.11
WING K1	2 BHK	1404	56.79	7.61	9.91	74.31
WING K1	2 BHK	1501	56.79	7.61	9.91	74.31
WING K1	2.5 BHK	1502	60.87	14.33	9.91	85.11
WING K1	2.5 BHK	1503	60.87	14.33	9.91	85.11
WING K1	2 BHK	1504	56.79	7.61	9.91	74.31
WING K1	2 BHK	1601	56.79	7.61	9.91	74.31
WING K1	2.5 BHK	1602	60.87	14.33	9.91	85.11
WING K1	2.5 BHK	1603	60.87	14.33	9.91	85.11
WING K1	2 BHK	1604	56.79	7.61	9.91	74.31
WING K1	2 BHK	1701	56.79	7.61	9.91	74.31
WING K1	2 BHK	1702	53.65	10.91	9.91	74.47
WING K1	2 BHK	1703	53.65	10.91	9.91	74.47

STAMP OF APPROVAL

14TH,15TH,16TH FLOOR PLAN
REFUGE 17TH FLOOR PLAN
TERRACE FLOOR PLAN

Sanctioned No. B.P / Akurdi / 25 / 2025
Subject to conditions mentioned in the
Office Order No.
aven dated 4/1/2025
Pimpri
Date : 4/1/2025

O. C. Signed by
City Engineer

for City Engineer
Building Permission Dept.
PCMC., Pimpri, Pune-18.

Pimpri Chinchwad Municipal Corporation ESTD. 11/10/82 Regd-411 018

MANIK BUCHADE ARCHITECTS
KIMAYA HOUSE
Near 19 Grand West Society,
Birla Hospital Road,
Dange chowk , Thergaon, Pune-411033
Web.site : www kimayagroup.com
E.mail:info@mbarchitects.co.in
Ph.9552502704 , 8087518777
Ar.Manik Buchade

PROPOSED RESIDENTIAL & COMMERCIAL PROJECT LOCATED AT CTS . NO. 4667 (P), AKURDI,TAL: HAVELI, DISTRICT PUNE .

Owner (s) name and signature :- Signature
M/S. Zenethist Realty LLP.

Date	North	Scale	Drawn by	Checked by	Registration No.of Architect/License no.of Licensed Engineer / Supervisor
19.03.2025	N	1:100	SMITA VRUSHALI	Ar.Shraddha	Lic.No.CA/03/32518