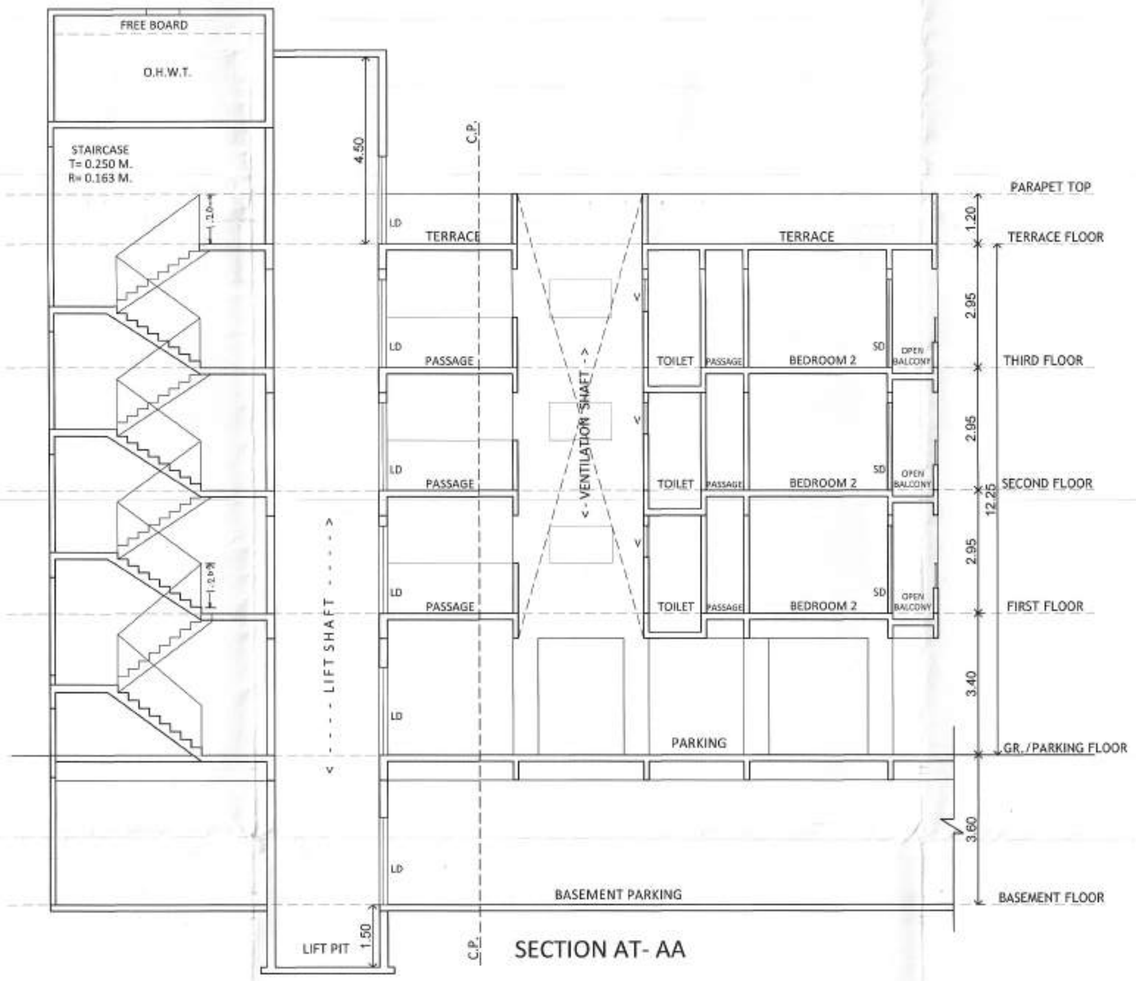

SECTION AT- AA

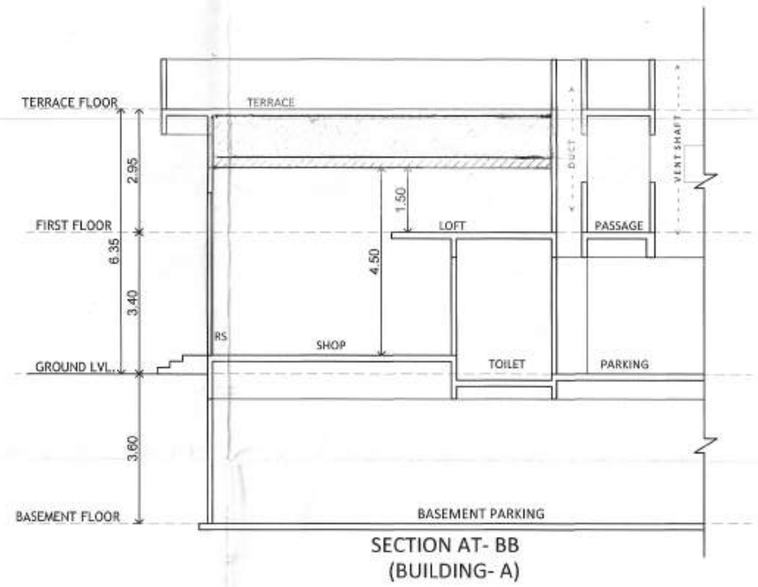

SECTION AT- BB
(BUILDING- A)

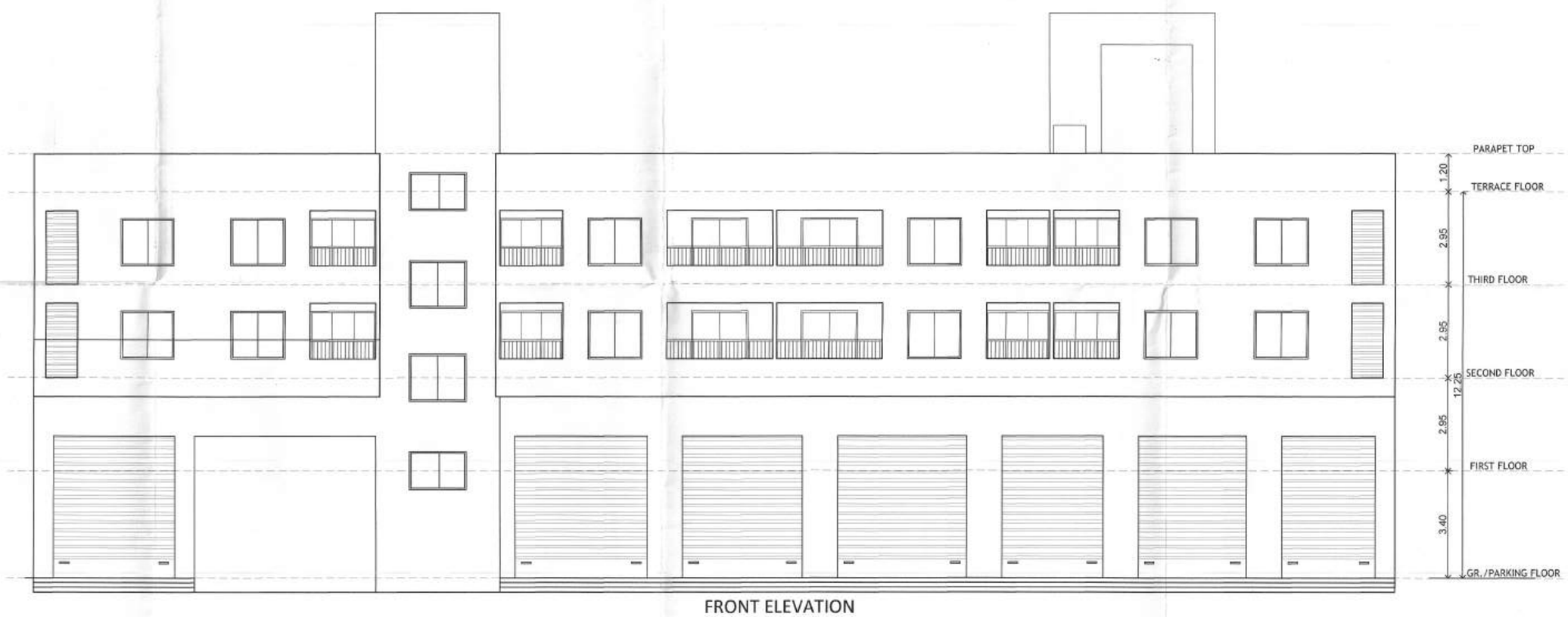

FRONT ELEVATION

BUILDING: A

STAMP OF APPROVAL 05/12

1) Sanctioned no./BP/Moshi/33/2024 Even dated:-24/05/2024
2) Sanctioned no./BP/Moshi/30/2025 Even dated:-30/04/2025

Sanctioned No. B. P. | Moshi | 68 | 2025
Subject to Conditions Mentioned InThe
Office Order No.
Even Dated 19/11/2025
Pimpri
Date: 19/11/2025

Executive Engineer
Building Permission Unauthorised Building
Construction Control Department
Pimpri Chinchwad Municipal Corporation
Pimpri-411018

Joint City Engineer
Building Permission Dept.
PCMC, Pimpri, Pune-18

City Engineer
Building Permission Dept.
PCMC., Pimpri, Pune-18

ESTD. 11/10/82
Pimpri-411018

H. OWNER'S /DEVELOPER NAME AND SIGNATURE :-

Mr. ROHIDAS DATTU BORATE & OTHERS,
NIVRUTTI TABAJI KUDALE & OTHERS,
THROUGH P.O.A. M/s. CORAL INFRA THROUGH,
Mr. PARTH S. PATEL & OTHERS 4

Owner`s Sign.

I. PROJECT :- RESIDENTIAL/COMMERCIAL

Village :- Moshi, Tal :- Haveli, Dist:- Pune.
G.No :- 288(P), 289 P.No :-
C.T.S.No :-
Discrepation :- REGULAR TRACK

Mahendra Thakur
CA/2004/34769
Office No.3 & 4, Ground Floor,
MSR Capital Building,
Samrat Chowk Pimpri Court Road,
Marewadi, Pimpri-Chinchwad,
Maharashtra- 411018
Email :- info@dsarch.in

Architect`s Sign.

SCALE	FILE NO.	DRAWN BY	CHECKED BY
1:100	CL-213/PR-01	ANANT	MAHENDRA
KEY NO.	- - -	DATE	29.10.2025
INWARD NO.	PCMC/mob0034/2024/ZONE E/MOSHI-BORADEWADI/PRB-6		

N

This is a system generated drawing as per the soft copy submitted by the Architect/ License Engineer

Z:\Corporation PDFs\Moshi\PCMC_mob_0034_2024_ZONE E_MOSHI-BORADEWADI_PRB-6\PCMC_mob_0034_2024_ZONE E_MOSHI-BORADEWADI_PRB-6.dwg