BUILDING F
STAMP OF APPROVAL

12/13

PUNE MUNICIPAL CORPORATION BUILDING CONTROL DEPARTMENT APPROVED

दिनांक १५/१२/२०२५
APPROVED SUBJECT TO CONDITION
APPROVED UNDER COMMENCEMENT
CERTIFICATE NO.CC/5901/25

BUILDING INSPECTOR PUNE MUNICIPAL CORPORATION
DEPUTY ENGINEER PUNE MUNICIPAL CORPORATION

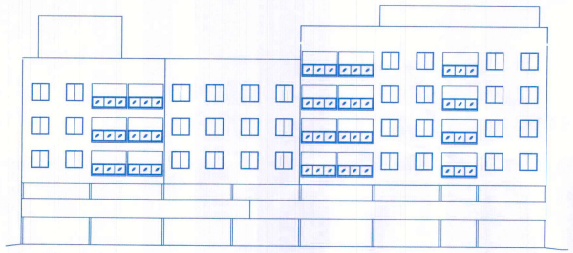

ELEVATION BUILDING 'F'
SCALE - 1:200

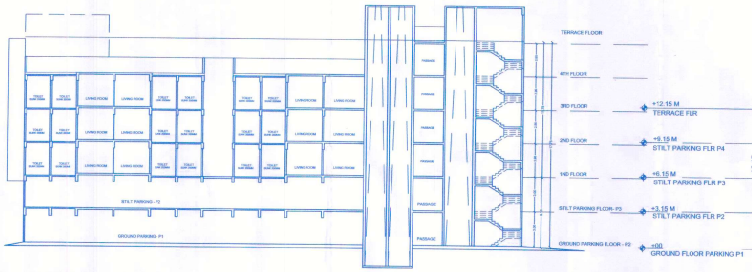

SECTION BUILDING 'F'
SCALE - 1:200

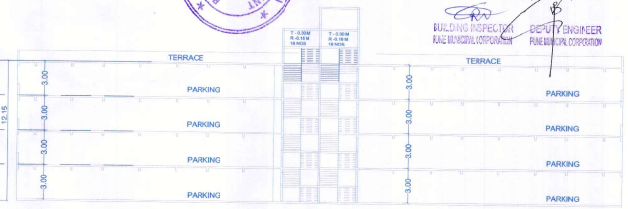

BUILDING 'E'

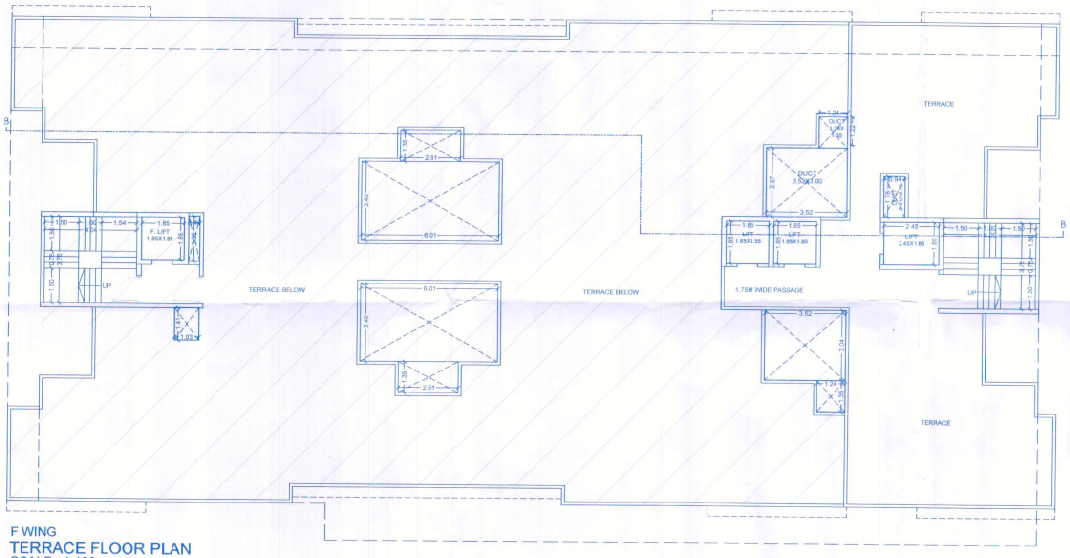

F WING
TERRACE FLOOR PLAN
SCALE - 1:100

PARKING STATEMENT - F BUILDING			
FLOORS	TENE.	CAR	SCOOTER
TENE. BETWEEN 40-80 SQ.M.	2	1	2
PROP TENE. 3ETWEEN 40-80 SQ.M.	32	16	32
TOTAL RESIDENTIAL PARKING REQ		16	32
ADDITION 5% VISITORS PARKING (FOR RESI.)		1	2
TOTAL PARKNG REQ.		17	34
TOTAL PARKNG PROV.		18	36
AREA REQ. PER PARKING		12.50	2.00
TOTAL AREA REQ.		225.00	72.00

TOTAL PARKING PROVIDED FOR BUILDING F			
S.NO.	FLOORS	CAR	SCOOTER
1	GROUND FLOOR (P1)	17	0
2	STILT FLOOR (P2)	00	36
	TOTAL	17	36

Total Parking for F building = 54

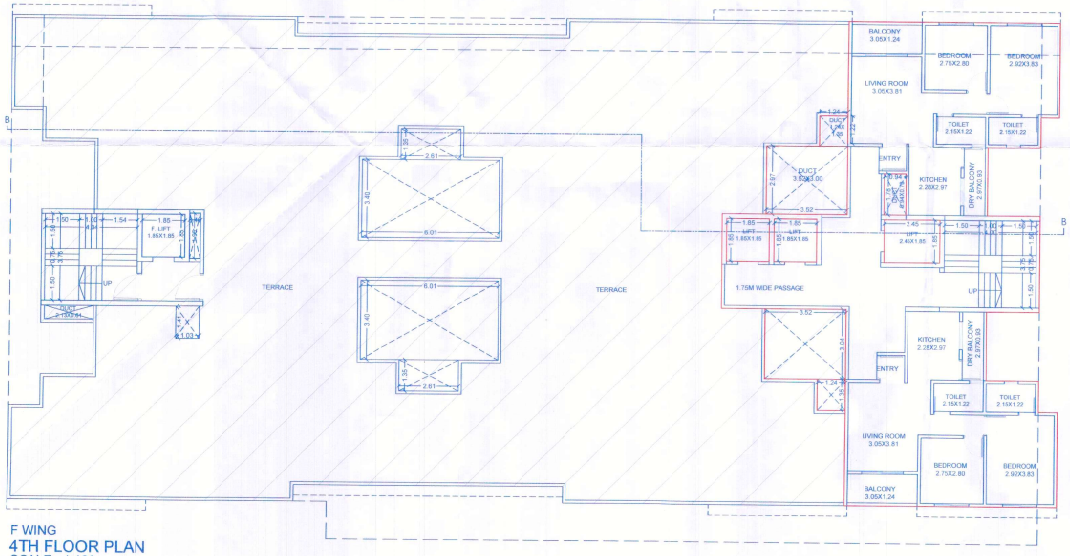

F WING
4TH FLOOR PLAN
SCALE - 1:100

OWNER'S NAME, SIGNATURE :-

1) MR. JAYESHR. JAIN 2) MR. RITESH THAKKAR 3) MR. VISHAL PAWAR

HOUSING PROJECT :-
REVISED LAYOUT OF PROPOSED BUILDINGS OF "PARKLAND PROJECT I" PHASE 'A' AND PARKLAND HOMES - II AT C.T.S. NO. 801,873,881 S. NO. 70A/2 , 70A/3, 70A/A+1B+1C,70A/B+C (pt) VILLAGE - GHORPADI - PUNE.

NORTH N

ARCHITECT :-
VISHAL J. DESHPANDE
C.A.X008/X068
VISHAL J. DESHPANDE
ARCHITECTS-TOWN PLANNERS-INTERIOR DESIGNERS
A-1, SUCCESS CHAMBERS, 1232 APTE ROAD, DECCAN GYMKHANA, PUNE 411004.
PH. NO. 25531182, 25531141.

DATE	DEALT BY	REVISED BY	CHECKED BY	SCALE
15.12.2025	KG	KG	DIXIT SIR	1:100

Z:\SANJAY SHAHKOLD\sopanbaug\S.NO.70A2 , 70A3, 70A A+1B+1C\SUBMISSION DRAWING\911TH SANCTION-BLDG PERMISSION\BUILDING\25\115_SD_ BUILDING.DWG